



March 27, 2020

**TO:** All Bidders  
**PROJECT:** **SINGLE POINT ENTRY – 4 SITES**  
**ANDERSON, HARMON, KENDALL AND WILSON**

**RE: ADDENDUM 1**

This addendum forms a part of the contract documents for the above-named project and modifies the original drawings and project manual provided in the subject Bid. All portions of the contract documents not specifically modified in this Addendum remain in full force and effect.

Careful note of the Addendum shall be taken by all parties of interest so that the proper allowances may be made in strict accordance with the Addendum, and that all trades shall be fully advised in the performance of the work which will be required of them.

Bidder shall acknowledge receipt of this Addendum in the space provided on the Bid Form. Failure to do so may subject Bidder to disqualification.

## **PROJECT MANUAL**

- 1.1 Section 05 50 00 METAL FABRICATIONS
  - 1.1.1 1.01 SECTION INCLUDES:
    - 1.1.1.1 ADD C: Tube Steel posts for support of low walls.
    - 1.1.1.2 ADD D: Steel angle bracing for interior partitions.
- 1.2 Section 08 71 00 DOOR HARDWARE
  - 1.2.1 2.01 DESIGN AND PERFORMANCE CRITERIA:
    - 1.2.1.1 ADD 2.01 G: All exit devices shall be Sargent 3828F Series, no substitutions allowed.
    - 1.2.1.2 ADD 2.01 H: All passage sets, privacy sets and cylindrical lock sets shall be Marks -SURVIVOR 195 Series, no substitutions allowed.
- 1.3 Section 09 65 00 RESILIENT FLOORING
  - 1.3.1 At 2.02 Tile Flooring
    - 1.3.1.1 Add line 9 as follows; LVT Basis of Design Material shall be Mohawk Hot and Heavy – METAL, colors as selected by architect.
- 1.4 Section 09 68 13 TILE CARPETING
  - 1.4.1 At 2.03 Materials
    - 1.4.1.1 Add line 14 as follows; Basis of Design carpet shall be Mohawk Learn and Live Collection – Rise Up, Side Stripe and Swipe Right, colors as selected by architect.

## **DRAWINGS**

### **ANDERSON ES**

- 1.5 Replace Sheet AS1.2 ENLARGED SITE PLAN with the sheet contained within this addendum.
- 1.6 Replace Sheet A-1.0 FLOOR PLAN with the sheet contained within this addendum.
- 1.7 Replace Sheet A-9.0 STOREFRONT DETAILS with the sheet contained within this addendum.
- 1.8 Replace Sheet E-2 ELECTRICAL FLOOR PLAN with the sheet contained within this addendum.

### **HARMON ES**

- 1.9 Replace Sheet AS1.1 NEW SITE PLAN with the sheet contained within this addendum.
- 1.10 Replace Sheet A-1.0 FLOOR PLAN/ENLARGED INTERIOR ELEVATION with the sheet contained within this addendum.

### **KENDALL ES**

- 1.11 Replace Sheet AS1.2 PROPOSED SITE PARKING with the sheet contained within this addendum.
- 1.12 Sheet A-1.0 FLOOR PLAN: Add the following note: "In addition to painting already indicated Paint walls of Room 103 Storage and Ceiling of Restroom 112 and all interior doors and frames".
- 1.13 Sheet A-2.0 DETAILS
  - 1.13.1 DETAIL 21 METAL STUD WALL
    - 1.13.1.1 Clarification: Provide 4 (4) 12' long min. C4x4.5 channels, welded to existing steel structure above for support of interior partitions, exact configuration to be determined by field conditions. Remove and replace ceiling tile as required for access.
- 1.14 Replace Sheet E-2 ELECTRICAL FLOOR PLAN with the sheet contained within this addendum.

### **WILSON ES**

- 1.15 Replace Sheet AS1.1 ENLARGED SITE PLAN with the sheet contained within this addendum.
- 1.16 Sheet A-1.1 FLOOR PLAN:
  - 1.16.1 Add the following note: "Paint all new walls and any walls disturbed during construction.
  - 1.16.2 Add the following note: "Protect in place existing VCT flooring in the Multi Use space 108".

Sincerely,

*Brian Gridley*

**Brian Gridley, Architect**  
Project Architect





## AS-1.2



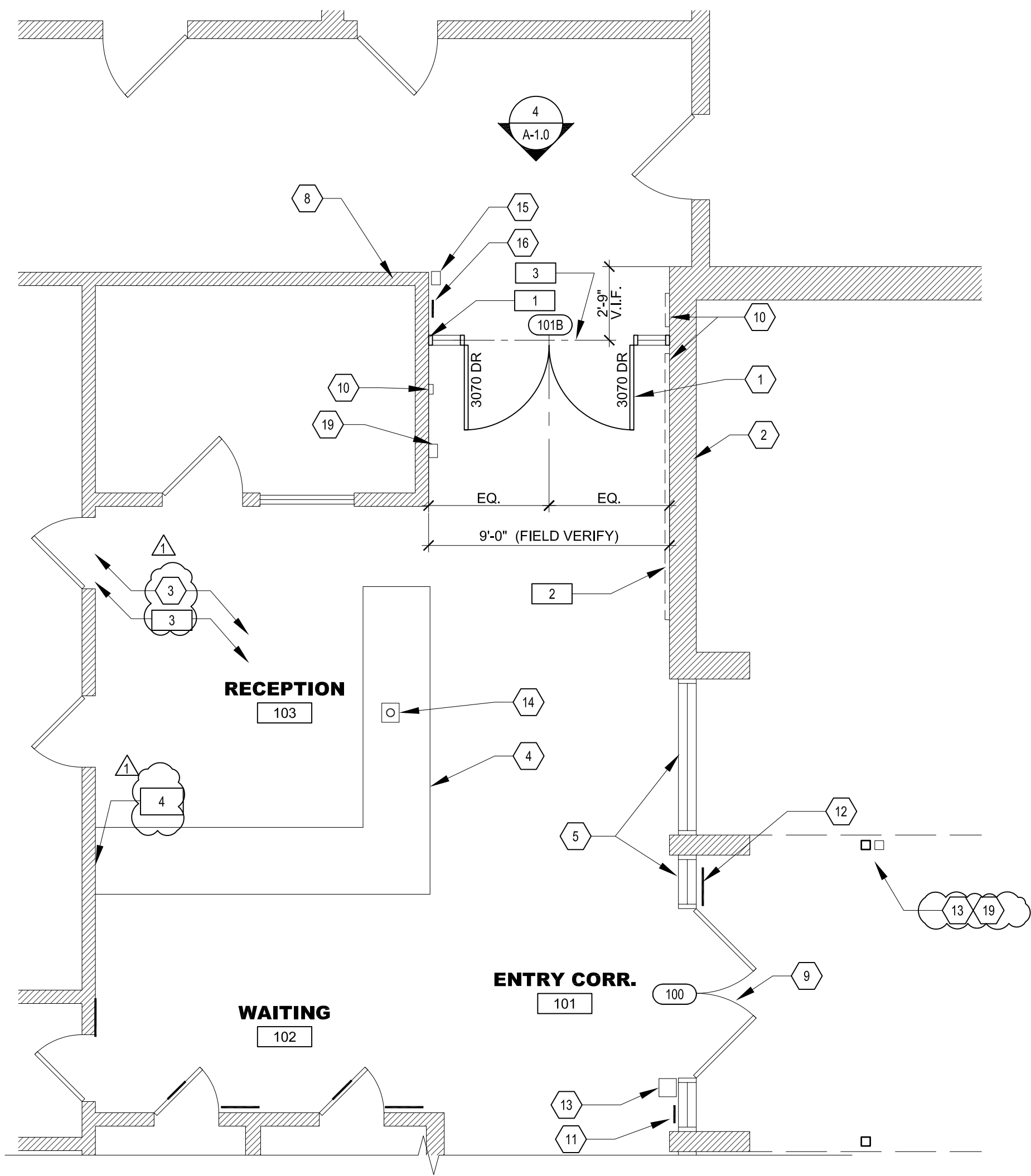

3 ENLARGED AREA OF WORK - EAST  
SCALE: 1/4"=1'-0"

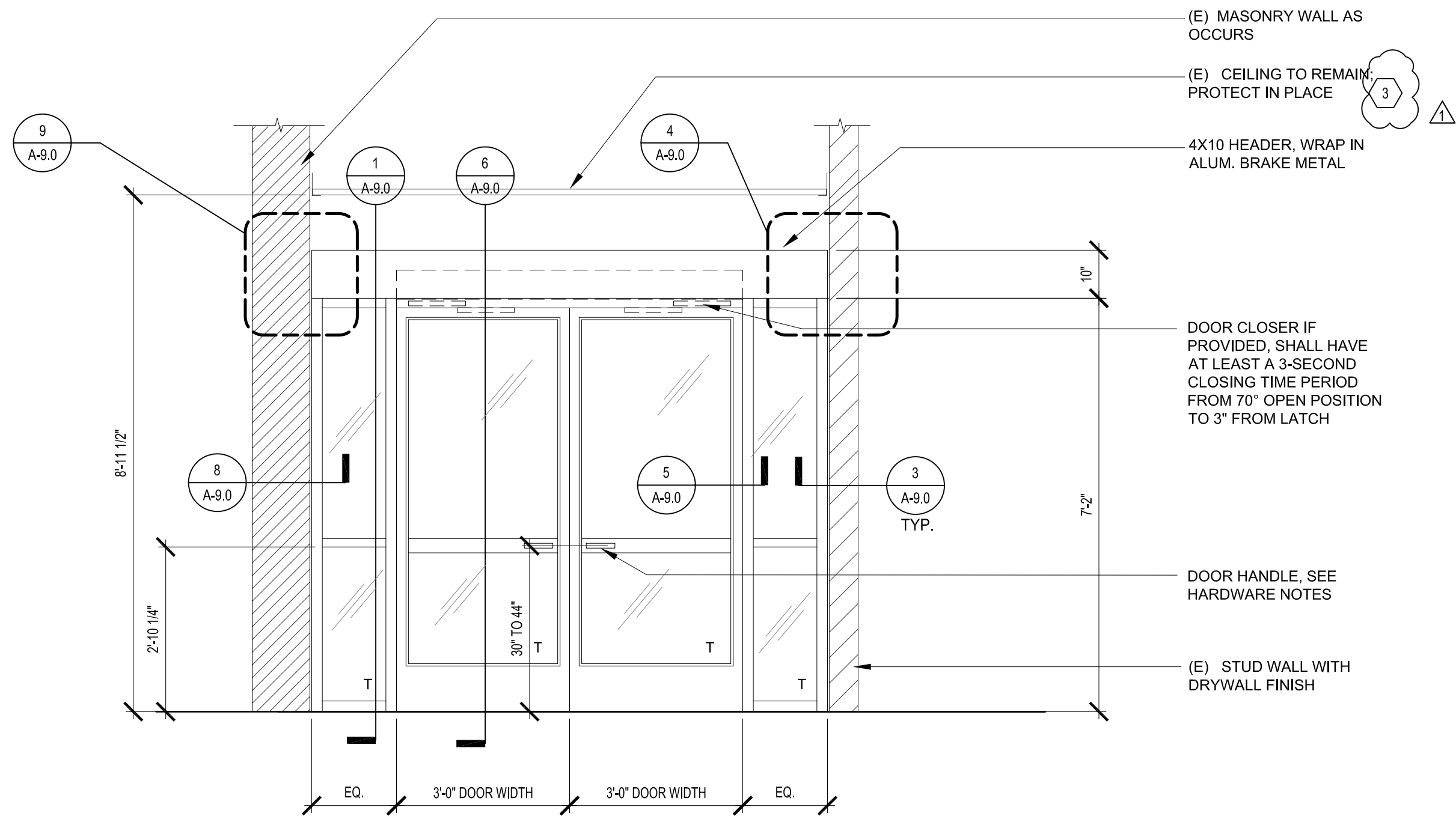

4 INTERIOR STOREFRONT DOORS ELEVATION  
SCALE: 1/2" = 1'-0"

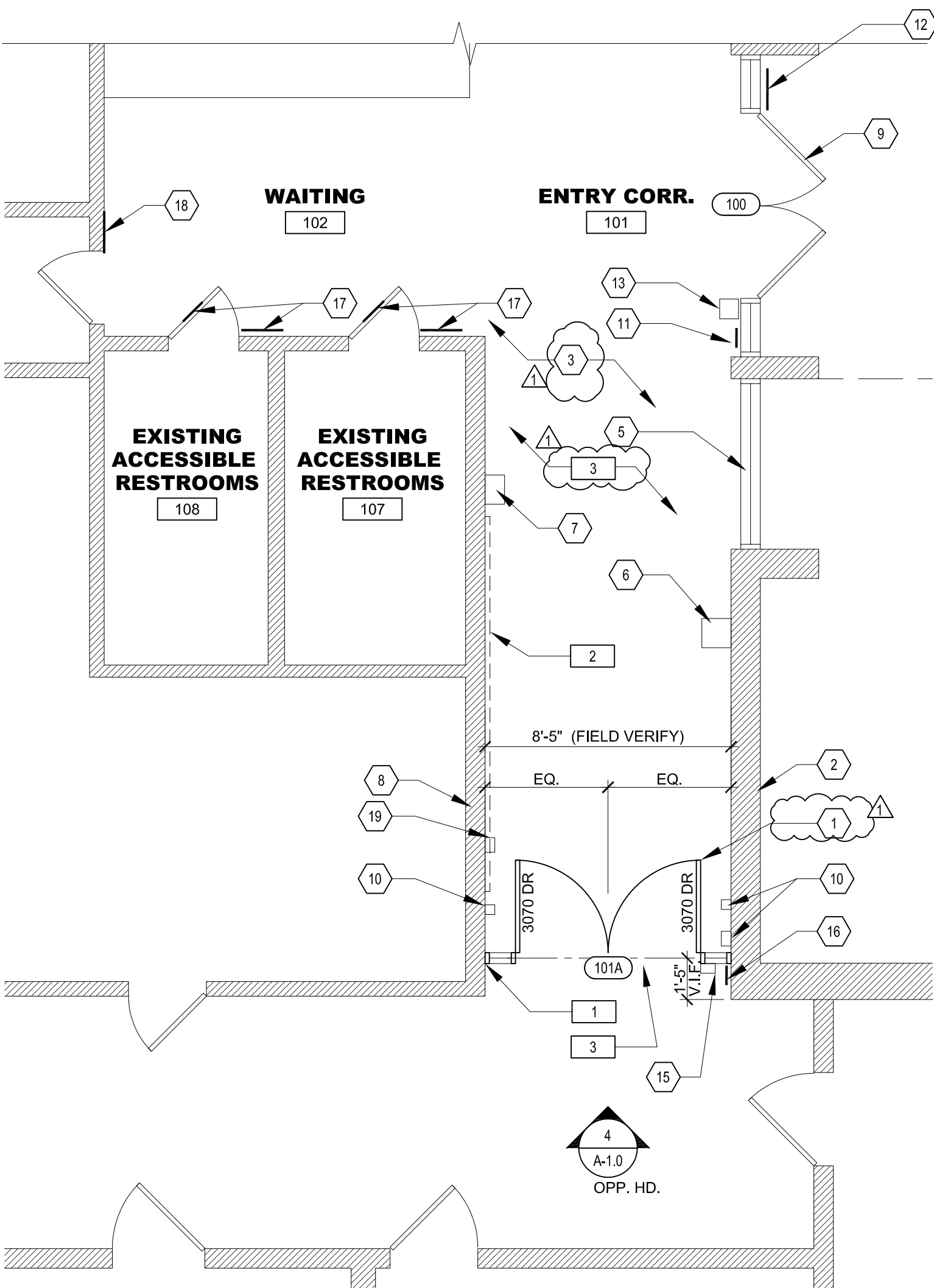

2 ENLARGED AREA OF WORK - WEST  
SCALE: 1/4"=1'-0"

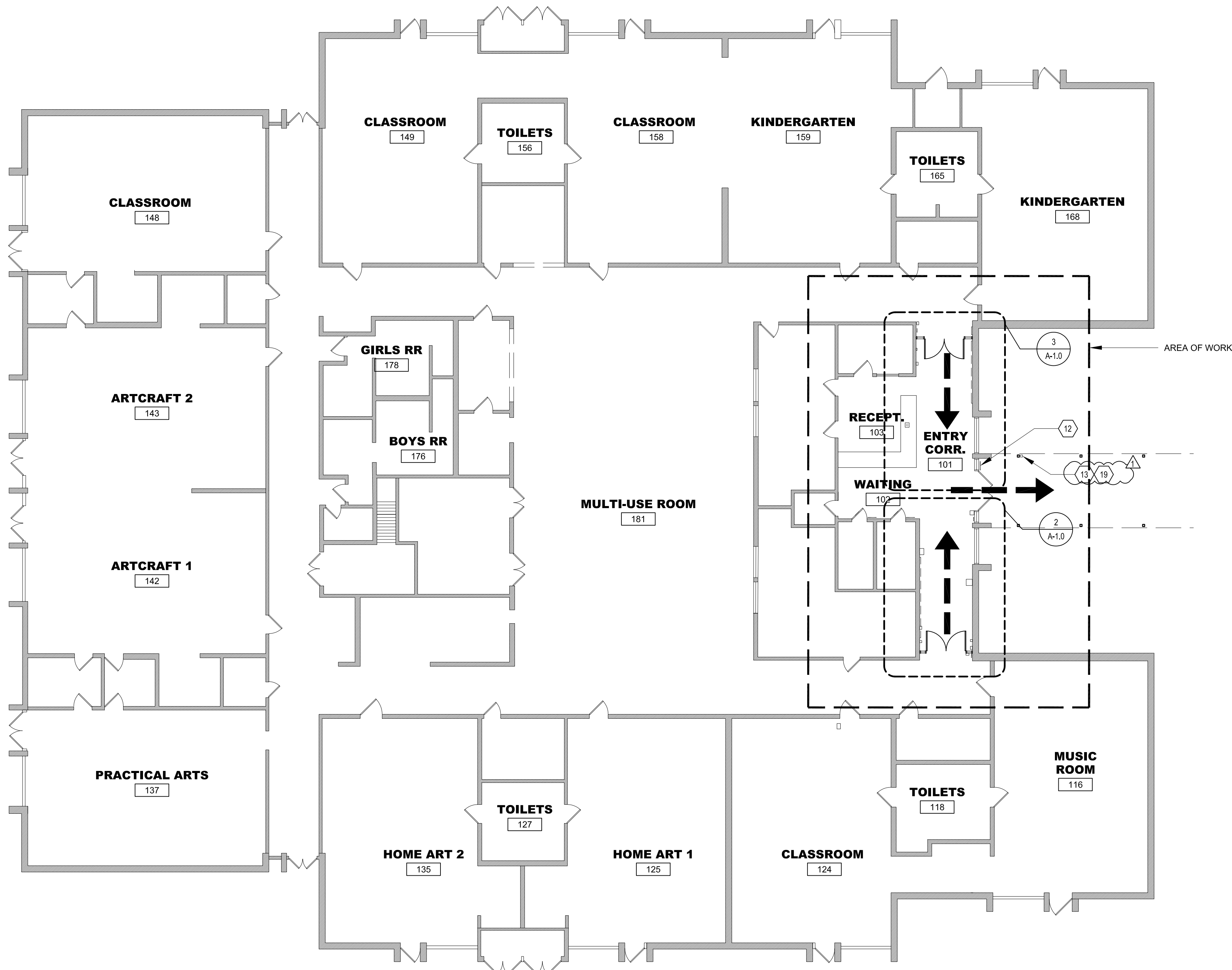

1 OVERALL FLOOR PLAN  
SCALE: 3/32"=1'-0"

## FLOOR PLAN KEYNOTES

- (N) ENTRY POINT WITH (N) PAIR OF 3070 DOORS IN ALUMINUM STOREFRONT FRAME & SIDELIGHTS; SEE SPECIFICATIONS
- (E) FULL HEIGHT MASONRY WALL
- (E) SUSPENDED ACOUSTICAL CEILING, SEE DEMO NOTE 3
- (E) RECEPTION DESK TO REMAIN; PROTECT IN PLACE
- (E) STOREFRONT TO REMAIN; PROTECT IN PLACE
- (E) AUTOMATED EXTERNAL DEFIBRILLATOR TO REMAIN; PROTECT IN PLACE
- (E) FIRE ALARM EQUIPMENT TO REMAIN; PROTECT IN PLACE
- (E) WOOD FRAMED WALL, SEE DEMO NOTE 1
- (E) AUTOMATED 8070 DOORS, REPLACE NEW DOORS IN (E) FRAME
- (E) WALL MTD, SWITCHES, FRAMES, BULLEEN BOARDS, ETC. TO REMAIN, P.I.P.
- (N) TACTILE EXIT SIGN
- (E) ADA ACCESSIBLE ENTRANCE SIGN TO REMAIN
- (E) ADA ACCESS CONTROL PUSH PLATE
- (N) ACCESS CONTROL DEVICE TO OPEN DOORS 101A AND 101B, SEE SPEC AND ELEC. PLANS- LOCATE IN COUNTER AS DIRECTED
- (N) ADA ACCESS CONTROL PUSH PLATE
- (N) EXIT ROUTE SIGN
- (N) GENDER NEUTRAL SIGN
- NOT USED
- (N) CONTROL ACCESS DEVICE; SEE SPECS

## DEMOLITION NOTES

- G.C. SHALL DEMO PORTIONS OF WALL AT NEW STOREFRONT ATTACHMENT POINTS FOR THE INSTALLATION OF BACKING, HIGH AND LOW VOLTAGE LINES. PATCH WALL WITH GYP BD TO MATCH EXISTING AND APPLY BASE AND PAINT AS REQUIRED TO RETURN WALL TO ORIGINAL STATE.
- G.C. SHALL REMOVE AND RELOCATE WALL ACCESSORIES PER THE DIRECTION OF SITE FACILITIES OPERATOR.
- CEILING MAY NEED TO BE REMOVED & REINSTALLED FOR THE FULL INSTALLATION. DAMAGED CEILING TILES SHALL BE REPAIRED WITH LIKE. IF CEILING IS UNABLE TO BE REPAIRED G.C. SHALL INSTALL NEW SUSPENDED ACOUSTICAL CEILING SYSTEM TO MATCH EXISTING.
- G.C. SHALL DEMO EXISTING WALLS AND MODIFY EXISTING CASEWORK AS NEEDED TO INSTALL POWER AND LOW VOLTAGE CONTROL WIRING FOR ENTRY POINT DOORS. EXACT PLACEMENT OF CONTROLS SHALL BE DETERMINED BY SITE FACILITIES OPERATOR.

## GENERAL NOTES

- PATCH, REPAIR, TEXTURE & PAINT ALL ADJACENT (INTERIOR) WALLS & TRIM OF AFFECTED SCOPE TO MATCH EXISTING
- PROTECT FLOORING IN PLACE, DAMAGED FLOORING SHALL BE REPLACED.
- NOT USED

NOTE: PAINT ALL INTERIOR WALLS DISTURBED DURING CONSTRUCTION TO MATCH EXISTING, PAINT ENTIRE WALL.

## LEGEND

---> PATH OF TRAVEL

NOTE: ACCESSIBLE PATH OF TRAVEL AS INDICATED ON PLAN IS A BARRIER-FREE ACCESS ROUTE WITHOUT ANY ABRUPT LEVEL CHANGES EXCEEDING 1/2" IF BEVELED AT 1:2 MAX. SLOPE, OR VERTICAL LEVEL CHANGES NOT EXCEEDING 1/4" MAX. AND AT LEAST 48" IN WIDTH. SURFACE IS STABLE, FIRM AND SLIP RESISTANT. CROSS SLOPE DOES NOT EXCEED 2% AND SLOPE IN THE DIRECTION OF TRAVEL IS LESS THAN 5% UNLESS OTHERWISE INDICATED. ACCESSIBLE PATH OF TRAVEL SHALL BE MAINTAINED FREE OF OVERHANGING OBSTRUCTIONS TO 80" MINIMUM, AND PROTRUDING OBJECTS GREATER THAN 4" PROJECTION FROM WALL AND ABOVE 27" AND LESS THAN 80". ARCHITECT SHALL VERIFY THAT THERE ARE NO BARRIERS IN THE PATH OF TRAVEL.

--- LIMITS OF WORK LINE

## WALL LEGEND

--- EXISTING WALL



APPLICANT:



SAN BERNARDINO CITY  
UNIFIED SCHOOL  
DISTRICT

BOARD OF EDUCATION  
BUILDING  
777 NORTH F STREET  
SAN BERNARDINO, CA  
92410  
(909) 381-1100

PROJECT:



ANDERSON  
ELEMENTARY  
SCHOOL  
24302 4TH STREET  
SAN BERNARDINO, CA  
92410  
(909) 388-6311

FLOOR PLAN

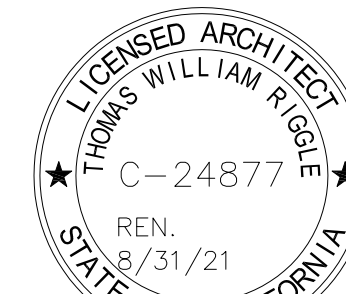

© 2019 TR DESIGN GROUP, INC.  
ALL RIGHTS RESERVED

REV. NO. DESCRIPTION DATE BY  
1 03/27/2020 RAF

PRINTED: 3/27/2020

DRAWN: ----  
JOB #: 18-059  
DATE: 3/27/20  
SCALE: AS NOTED

SHEET NO:

A-1.0



DOOR SCHEDULE																	EXISTING STOREFRONT DOOR, REMOVE EXISTING MAT AND RAILINGS
DOOR NO. (30)	ROOM NAME	ROOM NO. (XXX)	SIZE W X H	DOOR			FRAME			DETAILS		SILL	FIRE	HARDWARE			NOTES
				TYPE	MATERIAL	FINISH	TYPE	MATERIAL	FINISH	HEAD	JAMB	EXIST	EXIST	SET NO.	PANIC	CLOSER	
100	ENTRY	101	PAIR 3070	A	AL & GL	ALUM	-	ALUM	ALUM	16-A-9.0	5,8/A-9.0	10/A-9.0	-	1	YES	YES	NEW STOREFRONT DOOR IN EXISTING FRAME, REMOVE EXIST. MAT AND RAILINGS
101A	ENTRY	101	PAIR 3070	B	AL & GL	ALUM	-	ALUM	ALUM	16-A-9.0	5,8/A-9.0	6/A-9.0	-	2	YES	YES	ELECTRIFIED HINGE IS REQUIRED
101B	ENTRY	101	PAIR 3070	B	AL & GL	ALUM	-	ALUM	ALUM	16-A-9.0	5,8/A-9.0	6/A-9.0	-	2	YES	YES	ELECTRIC HINGE IS REQUIRED

## DOOR TYPES

### ABBREVIATIONS

AL & GL	ALUMINUM & GLASS
ALUM	ALUMINUM
DBA	DARK BRONZE ANODIZED
FIN	FINISH
GL	GLASS
HM	HOLLOW METAL
LAM	LAMINATED
LVR	LOUVERS
MAT	MATERIAL
PAINT	PAINTED FINISH
REL	RELOCATED
SCWD	SOLID CORE WOOD DOOR
STL	STEEL
STAV	STAIN & VARNISH
TINT	TINTED GLASS
WD	WOOD
T	TEMPERED SAFETY GLASS

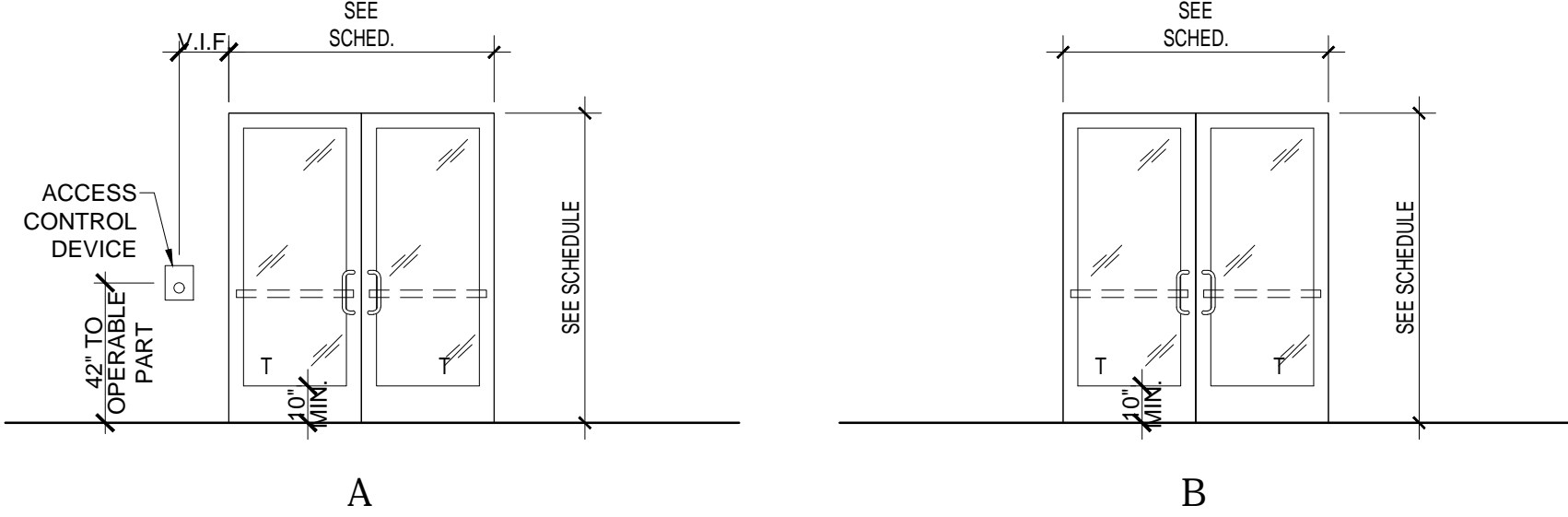

SUMMARY OF OPERATION: EXISTING STORE FRONT DOORS ARE TO BE RETROFITTED WITH

## HARDWARE SETS

HW SET: 1  
SUMMARY OF OPERATION: NEW STOREFRONT DOORS AND EXIST FRAME TO BE FITTED WITH ELECTRIFIED PANIC HARDWARE TO ALLOW FOR ENTRY VIA AIPHONE SYSTEM (ACCESS GRANTED AFTER REVIEW BY STAFF OR BY KEY. EXIT VIA ACCESSIBLE ASSIST DOOR BUTTON ACTIVATION OR VIA PANIC HARDWARE.

1 EA	ELECTRIFIED HINGE	MODEL E-M19	US26D	ASA
2 EA	PANIC HARDWARE	EL-PA 99-27-NLOP-LBR-3'	US26D	VON
2 SET	PERIMETER SEALS	328AA HEAD AND JAMB	AL	ZER
1 EA	MORTISE CYLINDER	ASSA MORTISE CYLINDER WITH SPECIAL CAM	626	ASA
1 EA	MORTISE CYLINDER	20-001 114 (X B250-285 CAM X KEY ALIKE FOR CONSTRUCTION )	626	SCH
2 EA	90 DEG OFFSET PULL	8190HD 10" O	630	IVE
2 EA	DOOR OPERATOR	STANLEY MAGIC FORCE	689	STN
1 EA	POWER SUPPLY	PS914 900-2RS	LGR	VON
1 EA	CREDENTIAL READER	CARD READER BY ACCESS CONTROL SYSTEM		

HW SET: 2  
SUMMARY OF OPERATION: NEW PAIR OF STOREFRONT DOORS WILL HAVE ELECTRIFIED PANIC HARDWARE AND OVERHEAD OPERATOR. ENTRANCE IS GAINED BY CARD READER, STAFF ACTUATED AT CONTROL DESK OR KEY. EXIT BY PANIC HARDWARE OR ACTIVATING ASSIST BUTTON TO OPERATE THE DOOR.

1 EA	ELECTRIFIED HINGE	MODEL E-M19	US26D	ASA
2 EA	PANIC HARDWARE	EL-PA 99-47-NL-OP-LBR-3'	US26D	VON
1 EA	MORTISE CYLINDER	ASSA MORTISE CYLINDER WITH SPECIAL CAM	626	ASA
1 EA	MORTISE CYLINDER	20-001 114 (X B250-285 CAM X KEY ALIKE FOR CONSTRUCTION )	626	SCH
2 EA	90 DEG OFFSET PULL	8190HD 10" O	630	IVE
2 EA	DOOR OPERATOR	STANLEY MAGIC FORCE	689	STN
1 EA	ADA PUSH BUTTON	BY STANLEY		
1EA	POWER SUPPLY	PS914 900-2RS	LGR	VON
1EA	CREDENTIAL READER	CARD READER BY ACCESS CONTROL SYSTEM	BYO	

## DOOR NOTES

- EMERGENCY EXIT AND PANIC HARDWARE SHALL COMPLY WITH SFM STANDARD 12-10-3, SECTION 12-10-302. (A) THE CROSS-BAR SHALL EXTEND ACROSS NOT LESS THAN ONE-HALF THE WIDTH OF THE DOOR/GATE.
- DOOR LEVERS, HANDLES AND EXIT DEVICES SHALL BE MOUNTED AT 34" - 44" A.F.F. AND COMPLY WITH CBC 11B-309.4
- THE MAXIMUM EFFORT TO OPERATE INTERIOR AND EXTERIOR DOORS SHALL NOT EXCEED FIVE (5) FOOT POUNDS IN ACCORDANCE WITH CBC 11B-404.2.9.
- 11B-404.2.8.1 DOOR CLOSERS AND GATE CLOSERS DOOR CLOSERS AND GATE CLOSERS SHALL BE ADJUSTED SO THAT FROM AN OPEN POSITION OF 90 DEGREES, THE TIME REQUIRED TO MOVE THE DOOR TO A POSITION OF 12 DEGREES FROM THE LATCH IS 5 SECONDS MINIMUM.

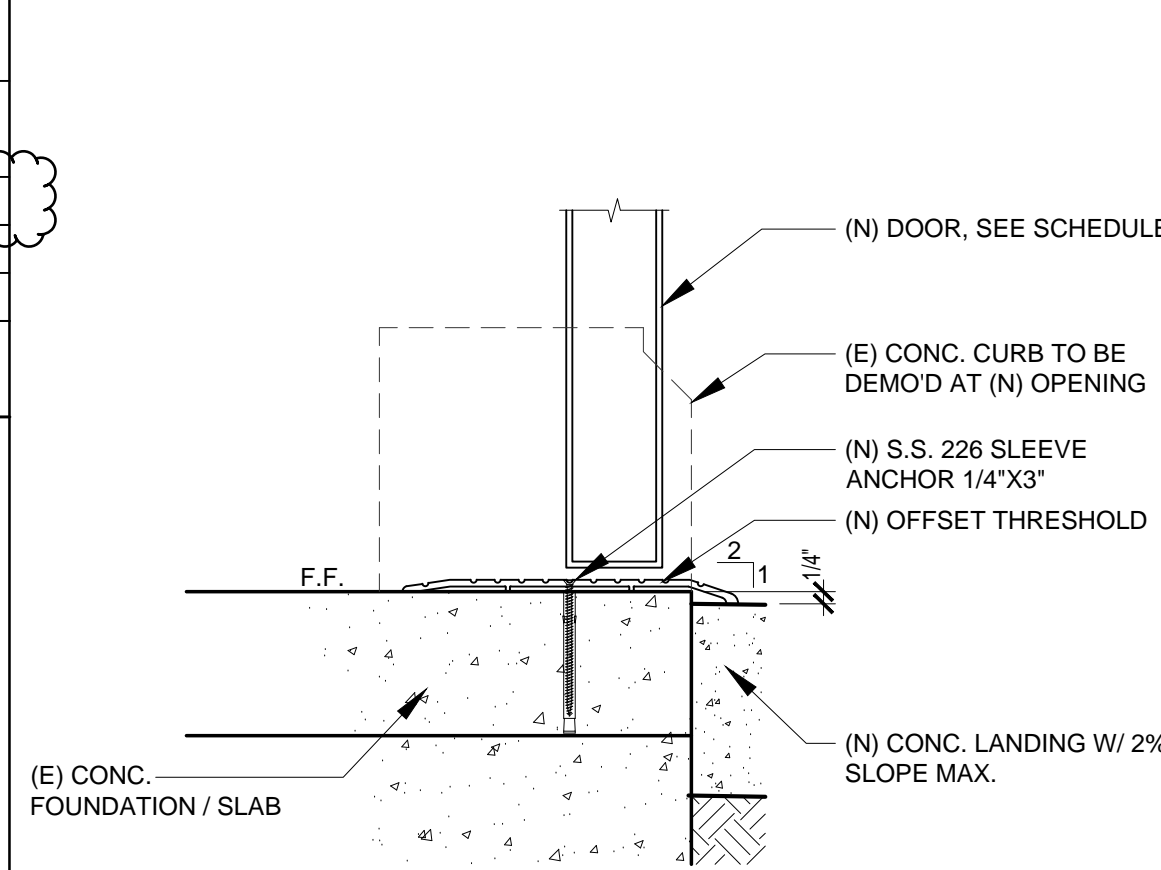

## 10 DOOR THRESHOLD DETAIL

SCALE: 3" = 1'-0"

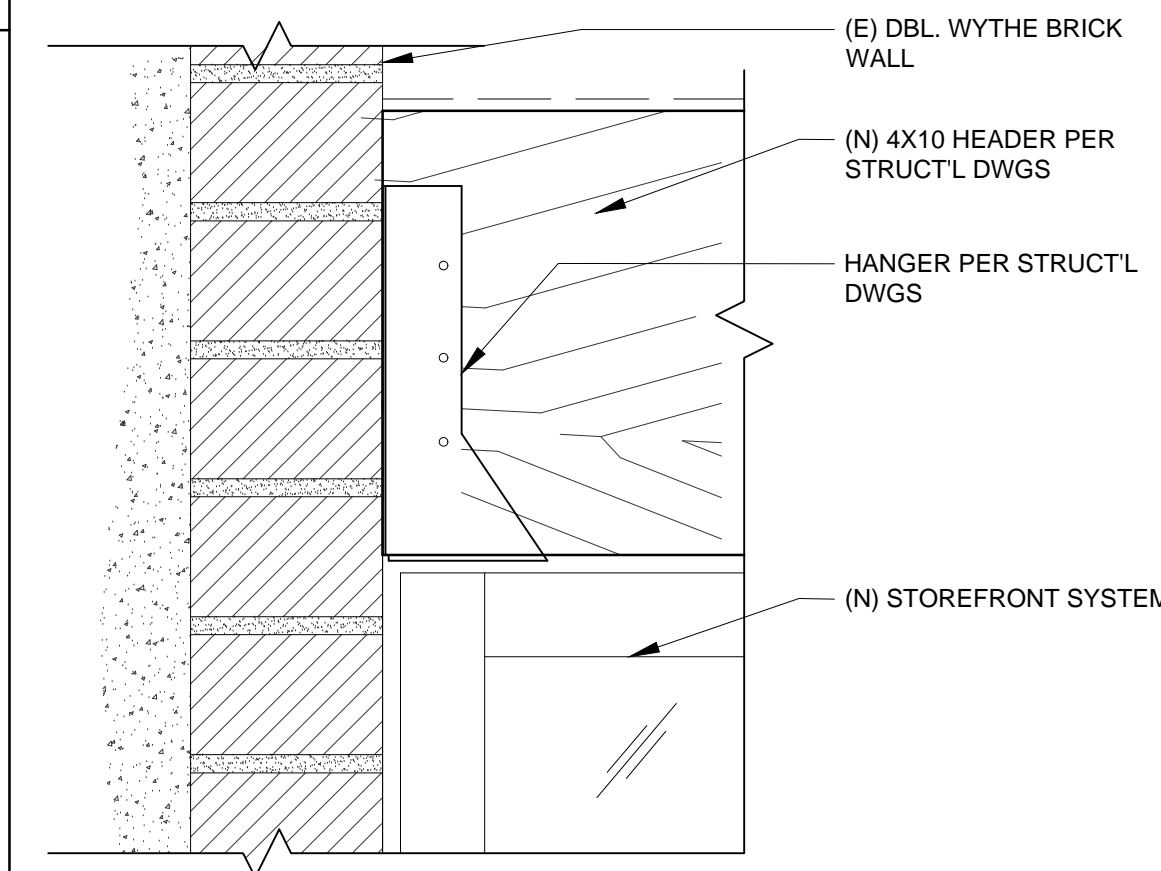

## 9 HEADER TO MASONRY WALL

SCALE: 3" = 1'-0"

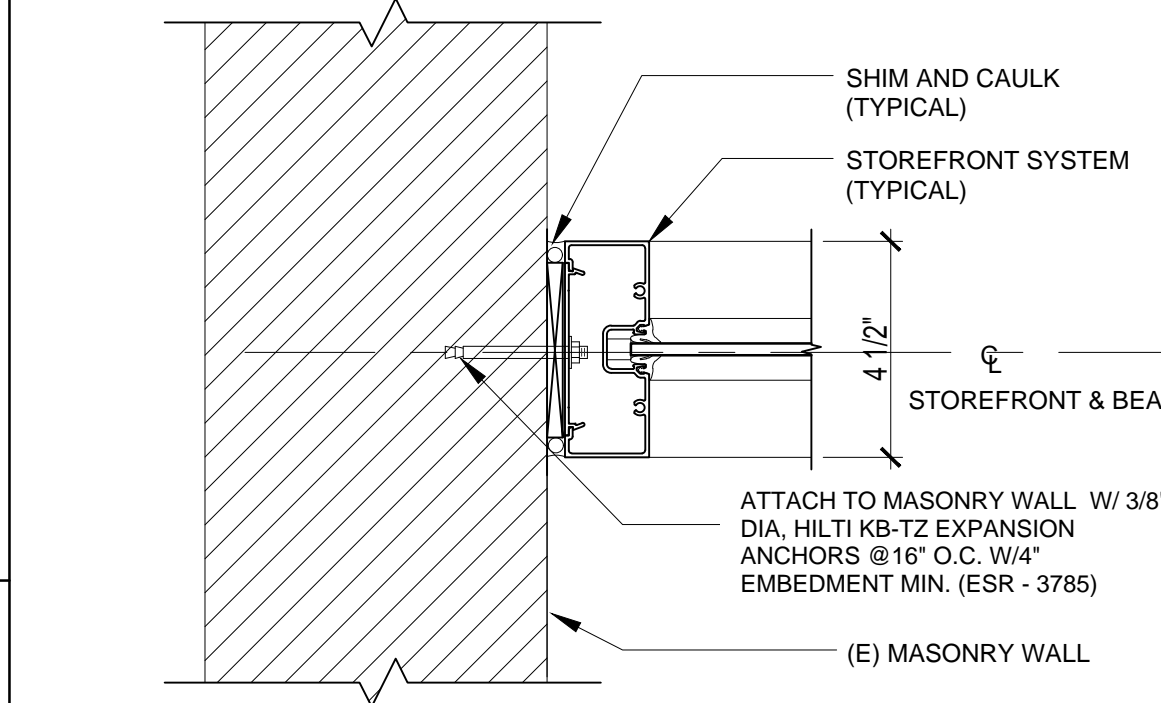

## 8 S.F. JAMB TO MASONRY WALL

SCALE: 3" = 1'-0"

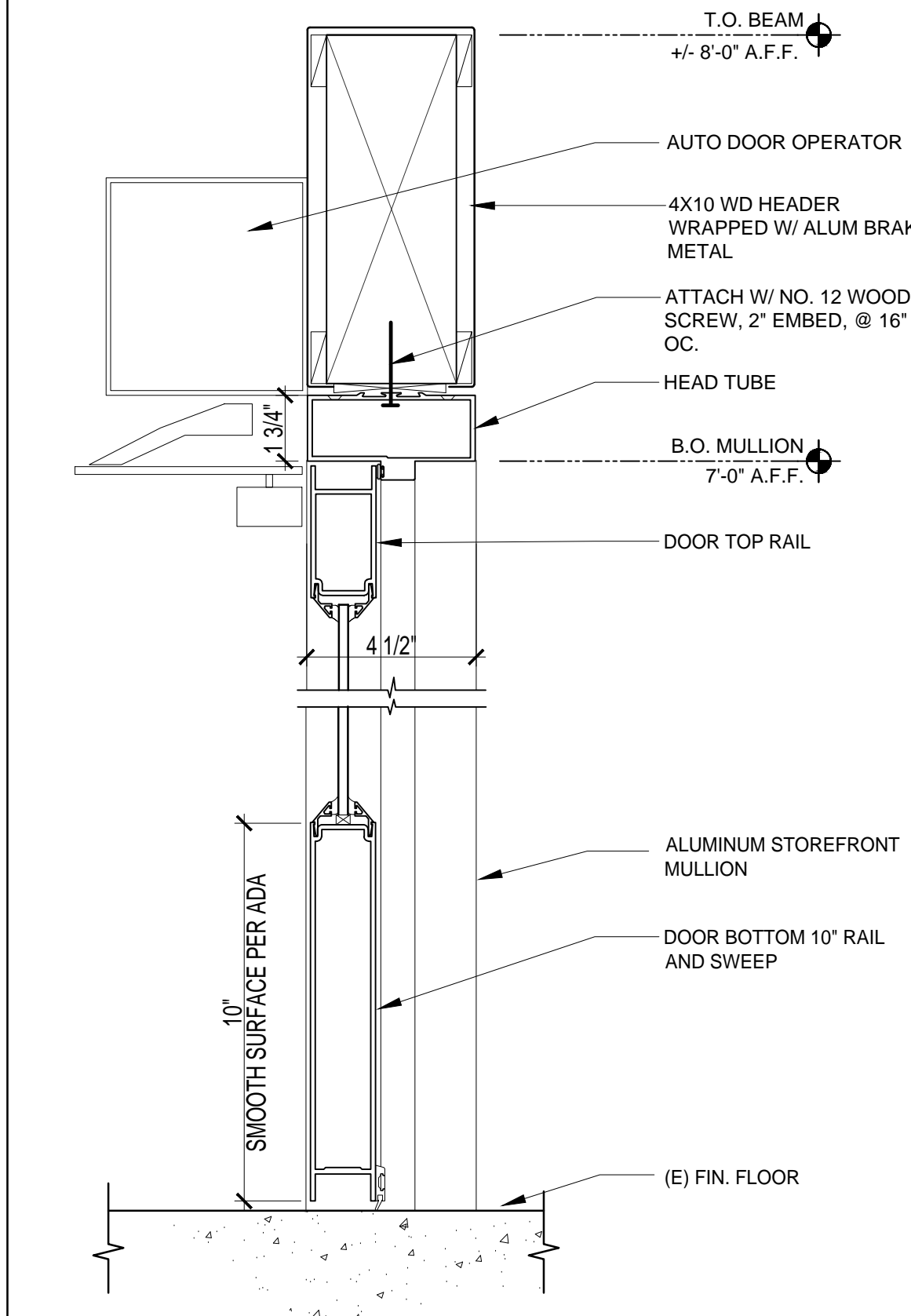

## 6 INT. STOREFRONT DOOR SECTION

SCALE: 3" = 1'-0"

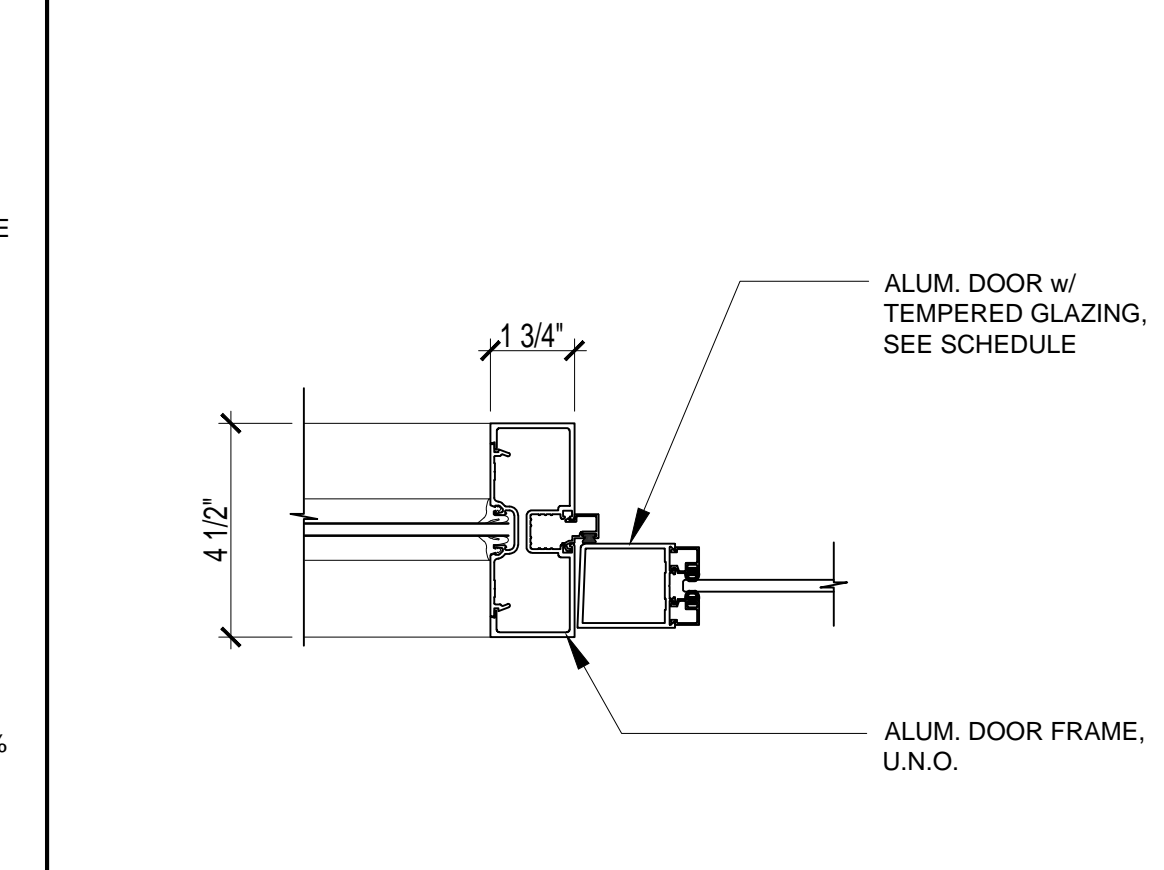

## 5 DOOR JAMB TO STOREFRONT

SCALE: 3" = 1'-0"

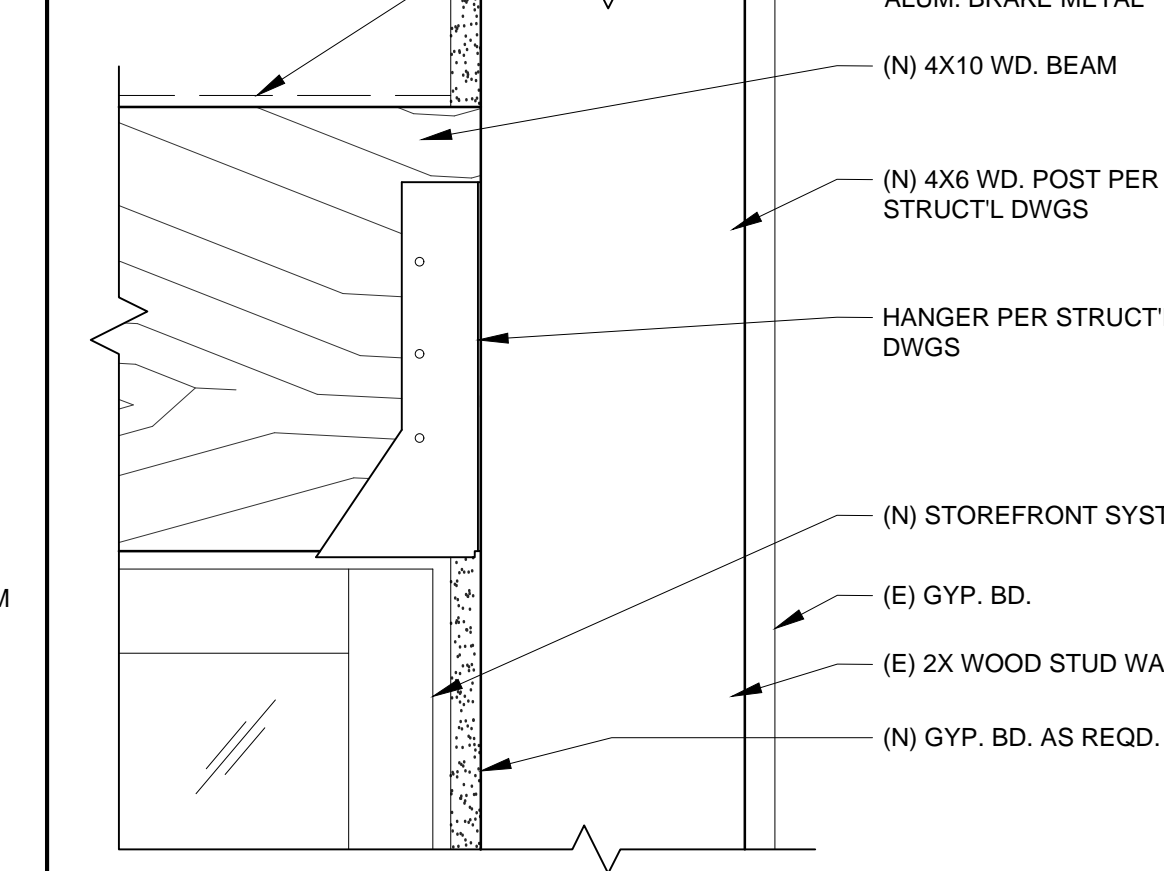

## 4 BEAM TO STUD WALL

SCALE: 3" = 1'-0"

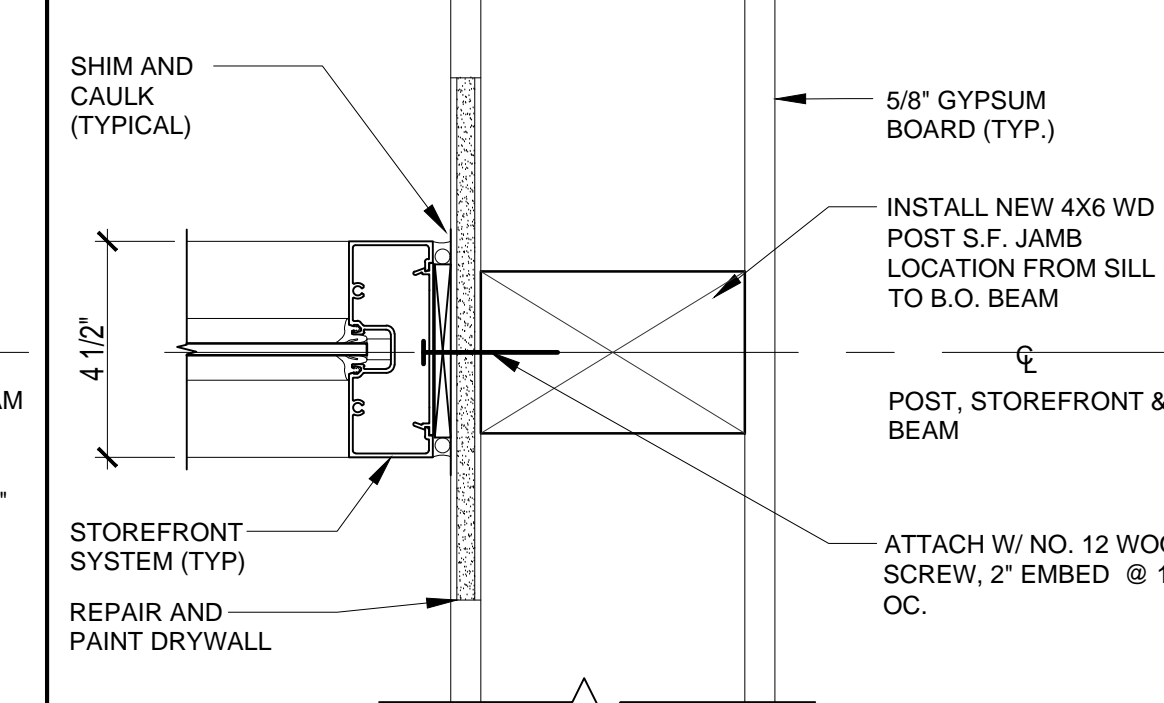

## 3 S.F. JAMB TO STUD WALL

SCALE: 3" = 1'-0"

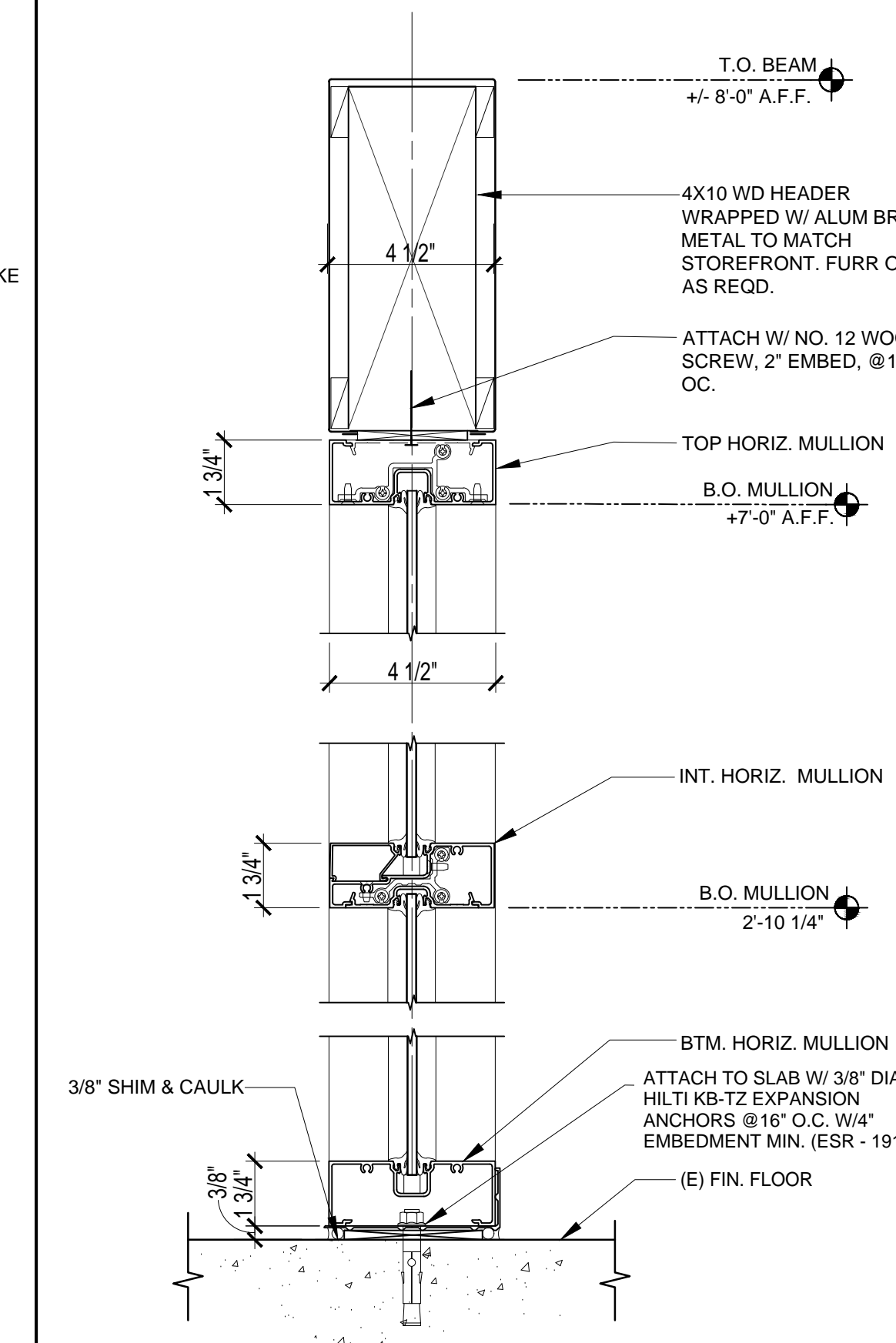

## 1 INTERIOR STOREFRONT SECTION

SCALE: 3" = 1'-0"

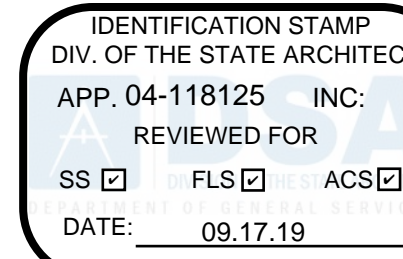

APPLICANT:



SAN BERNARDINO CITY  
UNIFIED SCHOOL  
DISTRICT

BOARD OF EDUCATION  
BUILDING  
777 NORTH F STREET  
SAN BERNARDINO, CA  
92410

(909) 381-1100

PROJECT:



ANDERSON  
ELEMENTARY  
SCHOOL  
24302 4TH STREET  
SAN BERNARDINO, CA  
92410

(909) 388-6311

STOREFRONT  
DETAILS



© 2019 TR DESIGN GROUP, INC.  
ALL RIGHTS RESERVED

REV. REVISION  
NO. DESCRIPTION DATE BY

PRINTED: 9/16/2019

DRAWN: RJ

JOB #: 18-059

DATE: 9/16/19

SCALE: SCALE

SHEET NO:

A-9.0



I find that: <input checked="" type="checkbox"/> All drawings or sheets listed on the cover or index sheet <input checked="" type="checkbox"/> This drawing or page	
<input checked="" type="checkbox"/> is/are in general conformance with the project design intent, and <input checked="" type="checkbox"/> has/have been coordinated with the project plans and specifications.	<input checked="" type="checkbox"/> is/are in general conformance with the project design intent, and <input checked="" type="checkbox"/> has/have been coordinated with the project plans and specifications.
9/16/2019	09/16/2019
Signature	Signature
Architect or Engineer designated to be in general responsible charge	Architect or Engineer delegated responsibility for this portion of the work
Print Name	LEONARD P. MAYA
License Number	E19480
Expiration Date	06/30/2021

GENERAL NOTES

1. REFER TO 'GENERAL NOTES' ON ELECTRICAL LEGENDS AND NOTES SHEET.

IDENTIFICATION STAMP	
DIV. OF THE STATE ARCHITECT	
APP. 04-118125	INC.
REVIEWED FOR	
SS <input type="checkbox"/>	FLS <input type="checkbox"/>
DATE: 09.17.19	ACS <input type="checkbox"/>



CONSULTANT:



DESIGN WEST ENGINEERING  
MECHANICAL • ELECTRICAL • ENERGY CONSULTANTS

APPLICANT:



SAN BERNARDINO CITY  
UNIFIED SCHOOL  
DISTRICT

BOARD OF EDUCATION  
BUILDING  
777 NORTH F STREET  
SAN BERNARDINO, CA  
92410

(909) 381-1100

PROJECT:

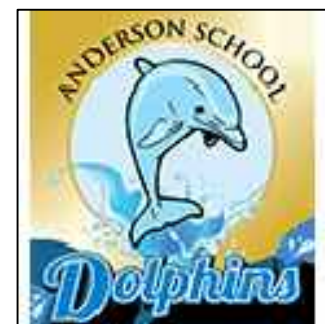

ANDERSON  
ELEMENTARY  
SCHOOL

24302 4TH STREET  
SAN BERNARDINO, CA  
92410

(909) 388-6311

ELECTRICAL  
FLOOR  
PLAN



REV. NO.	REVISION DESCRIPTION	DATE	BY
1	ADDENDUM #1	03/27/2020	RAF

PRINTED: 9/13/2019

DRAWN:  
JOB #: 18-059  
DATE:  
SCALE:

SHEET NO:

E-2

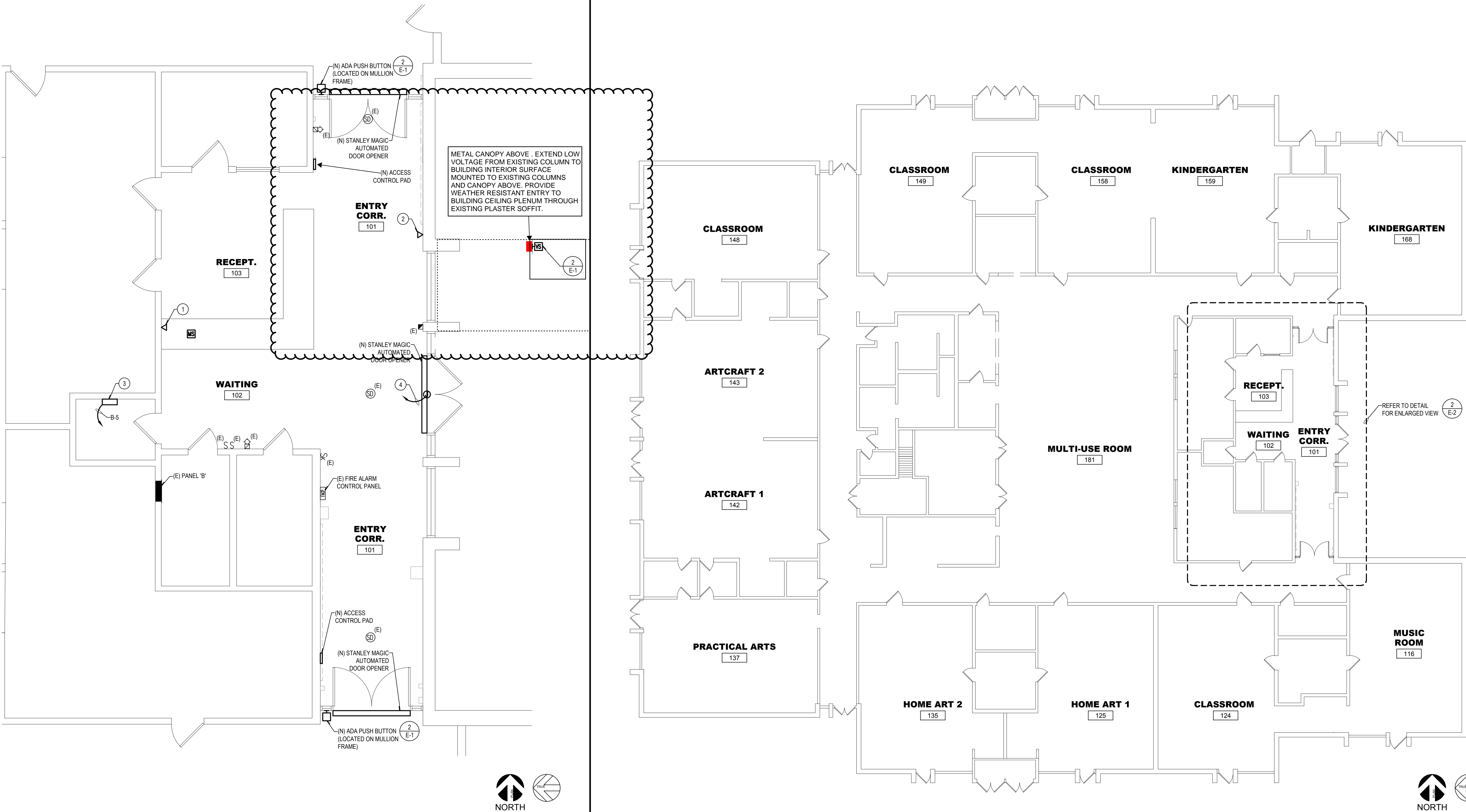

ENLARGED ELECTRICAL FLOOR PLAN

SCALE: 1/4" = 1'-0"

2

OVERALL ELECTRICAL FLOOR PLAN

SCALE: 3/32" = 1'-0"

1



AS-1.1 SITE PLAN KEYNOTES

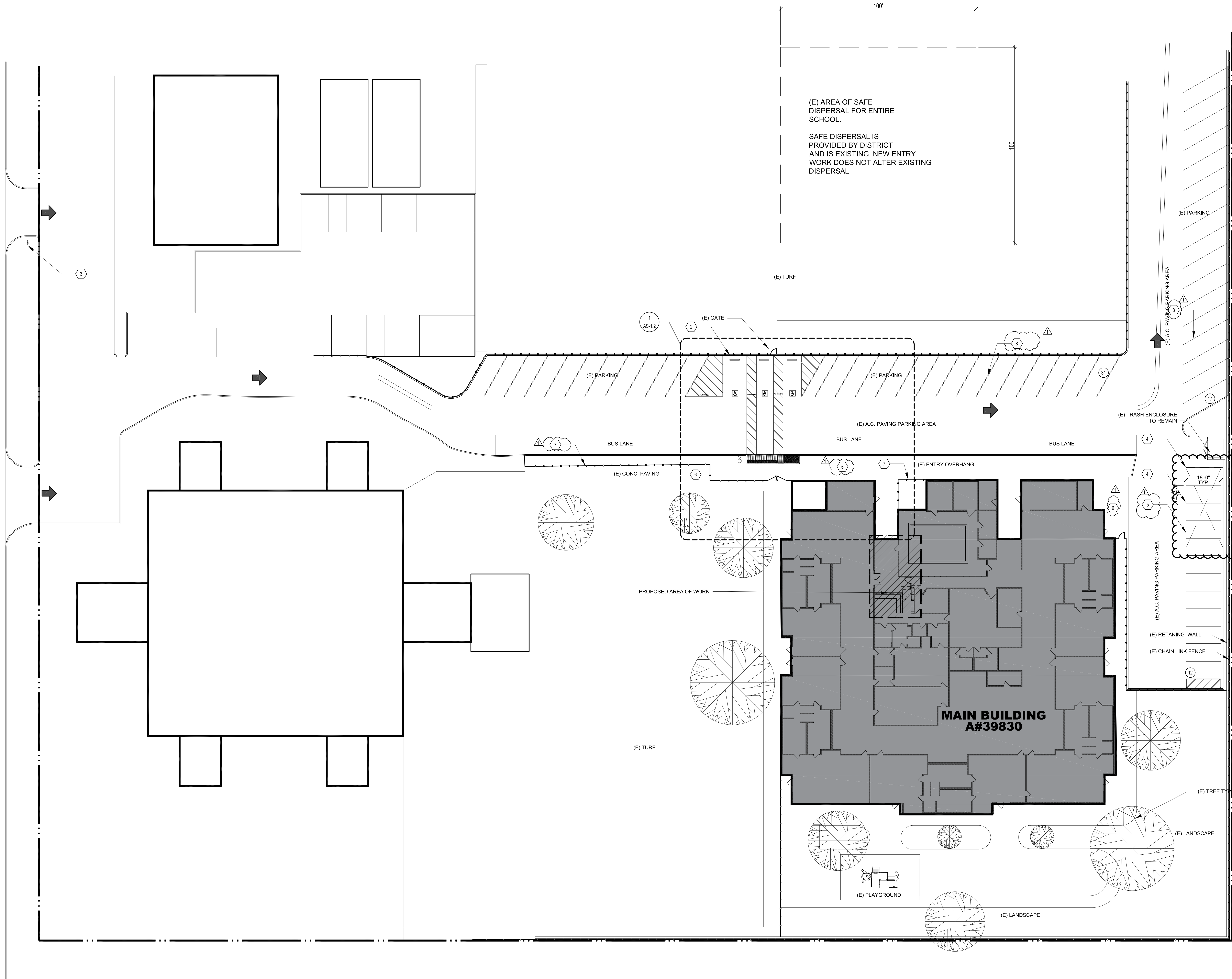

60 TOTAL PARKING SPACES PROVIDED  
3 ACCESSIBLE REQUIRED  
3 ACCESSIBLE PROVIDED

OVERALL PROPOSED SITE PLAN

1" = 20'-0"



0 20' 40'

SITE PLAN KEYNOTES

- (N) P.O.T. TO ADMINISTRATION BUILDING WITH (N) INTERIOR ENTRY POINT LOCATIONS
- (N) ACCESSIBLE PARKING STALL, VAN ACCESSIBLE
- (E) ACCESSIBLE PARKING TOW-AWAY WARNING SIGN TO REMAIN.
- (N) PARKING STALL TO BE STRIPPED
- (N) SLURRY AND STRIPING
- (E) CONCRETE WALKWAY TO REMAIN; PROTECT IN PLACE
- (E) CHAIN-LINK FENCE TO REMAIN; PROTECT IN PLACE
- (E) REGULAR PARKING LOT STRIPING TO REMAIN; PROTECT IN PLACE; CONTRACTOR TO RE-STRIPE ANY STALLS THAT ARE DAMAGED IN CONSTRUCTION

DESIGN PROFESSIONAL IN GENERAL RESPONSIBLE CHARGE STATEMENT: THE POT IDENTIFIED IN THESE CONSTRUCTION DOCUMENTS MEETS THE REQUIREMENTS OF THE CURRENT APPLICABLE CALIFORNIA BUILDING CODE (CBC) ACCESSIBILITY PROVISIONS FOR PATH OF TRAVEL REQUIREMENTS FOR ALTERATIONS, ADDITIONS AND STRUCTURAL REPAIRS. AS PART OF THE DESIGN OF THIS PROJECT, THE POT WAS EXAMINED AND ANY ELEMENTS, COMPONENTS OR PORTIONS OF THE POT THAT WERE DETERMINED TO BE NON-COMPLIANT WITH THE CBC HAVE BEEN IDENTIFIED AND THE CORRECTIVE WORK NECESSARY TO BRING THEM INTO COMPLIANCE HAS BEEN INCLUDED WITHIN THE SCOPE OF THIS PROJECT'S WORK THROUGH DETAILS, DRAWINGS AND SPECIFICATIONS INCORPORATED INTO THESE CONSTRUCTION DOCUMENTS. ANY NON-COMPLIANT ELEMENTS, COMPONENTS OR PORTIONS OF THE POT THAT WILL NOT BE CORRECTED BY THIS PROJECT BASED ON VALUATION THRESHOLD LIMITATIONS OR A FINDING OF UNREASONABLE HARDSHIP ARE INDICATED IN THESE CONSTRUCTION DOCUMENTS. DURING CONSTRUCTION, IF POT ITEMS WITHIN THE SCOPE OF THE PROJECT REPRESENTED AS CBC COMPLIANT ARE FOUND TO BE NON-COMPLYING BEYOND REASONABLE CONSTRUCTION TOLERANCES, THE ITEMS SHALL BE BROUGHT INTO COMPLIANCE WITH THE CBC AS A PART OF THIS PROJECT BY MEANS OF A CONSTRUCTION CHANGE DOCUMENT.

SITE PLAN NOTES

- PARKING LOT SHALL RECEIVE (N) PARKING STRIPING FOR (N) ADA STALLS/P.O.T. AND (N) REGULAR STALLS THAT REPLACED THE (E) ADA STALLS.
- DETECTABLE WARNINGS: CURB RAMPS SHALL HAVE A DETECTABLE WARNINGS THAT EXTENDS THE FULL WIDTH AND DEPTH OF THE CURB RAMP, EXCLUDING THE FLARED SIDES INSIDE THE GROOVED BORDER. DETECTABLE WARNINGS SHALL CONSIST OF RAISED TRUNCATED DOMES WITH A DIAMETER OF NOMINAL 0.9 INCH (22.9 MM) AT THE BASE TAPERING TO 0.45 INCH (11.4 MM) AT THE TOP, A HEIGHT OF NOMINAL 0.2 INCH (5.08 MM) AND A CENTER-TO-CENTER SPACING OF NOMINAL 2.35 INCHES (59.7 MM) IN COMPLIANCE WITH FIGURE 11B-23A. "NOMINAL" HERE SHALL BE IN ACCORDANCE WITH SECTION 12-11A AND B-102, STATE REFERENCED STANDARDS CODE. THE DETECTABLE WARNING SHALL CONTRAST VISUALLY WITH ADJOINING SURFACES, EITHER LIGHT-ON-DARK OR DARK-ON-LIGHT, THE MATERIAL USED TO PROVIDE CONTRAST SHALL BE AN INTEGRAL PART OF THE WALKING SURFACE. THE DOMES MAY BE CONSTRUCTED IN A VARIETY OF METHODS, INCLUDING CAST IN PLACE OR STAMPED, OR MAY BE PART OF A PREFABRICATED SURFACE TREATMENT.

SITE PLAN LEGENDS

- FENCE
- PROPERTY LINE
- EASEMENT LINE
- PATH OF TRAVEL
- BLDG SETBACK LINE
- LANDSCAPE SETBACK LINE
- FIRE LANE DESIGNATION
- CONC SIDEWALK
- ACCESSIBLE PATHWAY OR LOADING ZONE
- FIRE HYDRANT

PATH OF TRAVEL

NOTE:

ACCESSIBLE PATH OF TRAVEL AS INDICATED ON PLAN IS A BARRIER-FREE ACCESS ROUTE WITHOUT ANY ABRUPT LEVEL CHANGES EXCEEDING 1/2" BEVELED AT 1/2" MAX. SLOPE, OR VERTICAL LEVEL CHANGES NOT EXCEEDING 1/4" MAX., AND AT LEAST 48" IN WIDTH. SURFACE IS STABLE, FIRM AND SLIP RESISTANT. CROSS SLOPE DOES NOT EXCEED 2% AND SLOPE IN THE DIRECTION OF TRAVEL IS LESS THAN 5%, UNLESS OTHERWISE INDICATED. ACCESSIBLE PATH OF TRAVEL SHALL BE MAINTAINED FREE OF OVERHANGING OBSTRUCTIONS TO 80" MINIMUM, AND PROTRUDING OBJECTS GREATER THAN 4" PROJECTION FROM WALL AND ABOVE 27" AND LESS THAN 80". ARCHITECT SHALL VERIFY THAT THERE ARE NO BARRIERS IN THE PATH OF TRAVEL.

LIMITS OF WORK LINE



APPLICANT:



SAN BERNARDINO CITY  
UNIFIED SCHOOL  
DISTRICT

BOARD OF EDUCATION  
BUILDING  
777 NORTH F STREET  
SAN BERNARDINO, CA  
92410

(909) 381-1100

PROJECT:



HARMON ELEMENTARY  
SCHOOL

4865 N STATE STREET  
SAN BERNARDINO, CA,  
92407

(909) 880-6616

NEW SITE PLAN

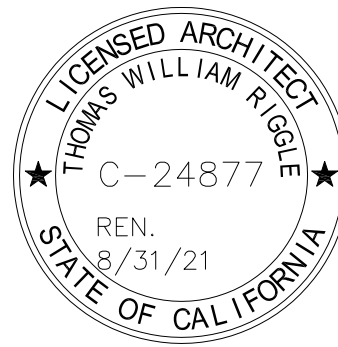

© 2019 TR DESIGN GROUP, INC.  
ALL RIGHTS RESERVED

REV. NO. DESCRIPTION DATE BY  
ADDENDUM #1 03/27/2020 RAF

PRINTED: 3/27/2020

DRAWN: JM  
JOB #: 18-059  
DATE: 3/27/20  
SCALE: AS NOTED

SHEET NO:

AS-1.1







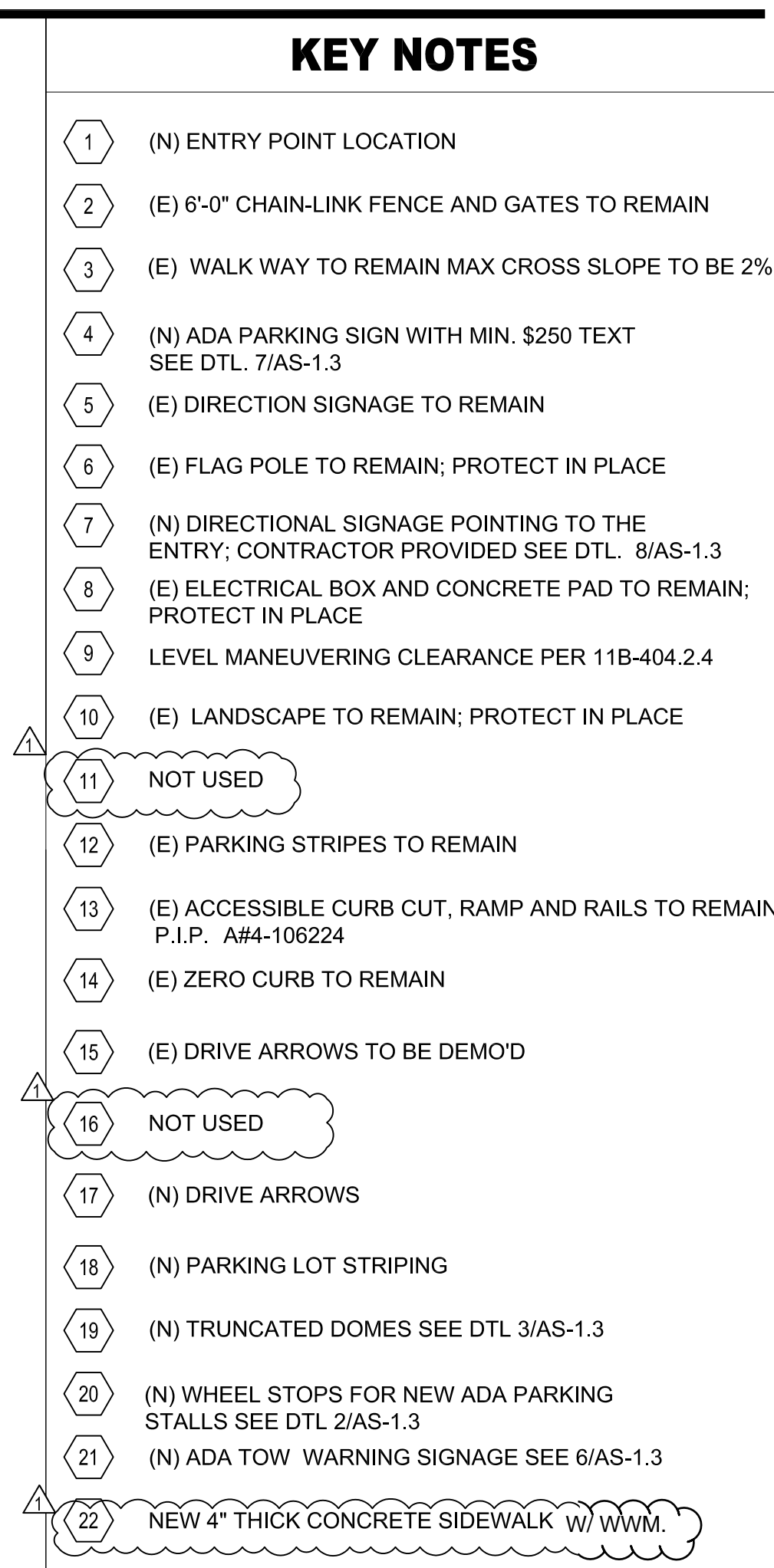

## AS-1.2

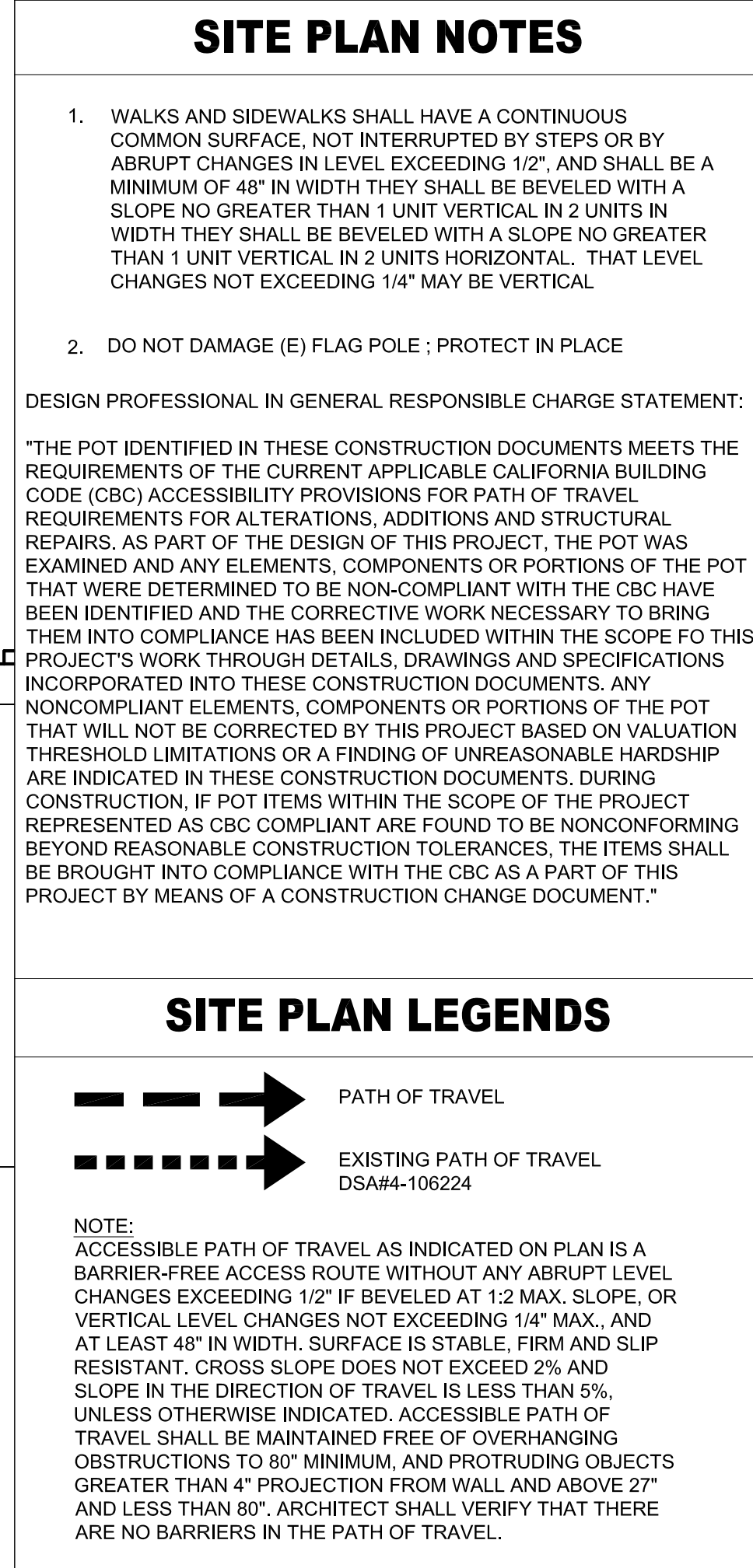

Align  
P:\SBCUSD\18-009 Entry Points\_Dwg\04 CD\SBCUSD SlingKerds - Nt Entrance Typical\18-009\_SBCUSD ENTRY POINTS\_AS-1.2.dwg



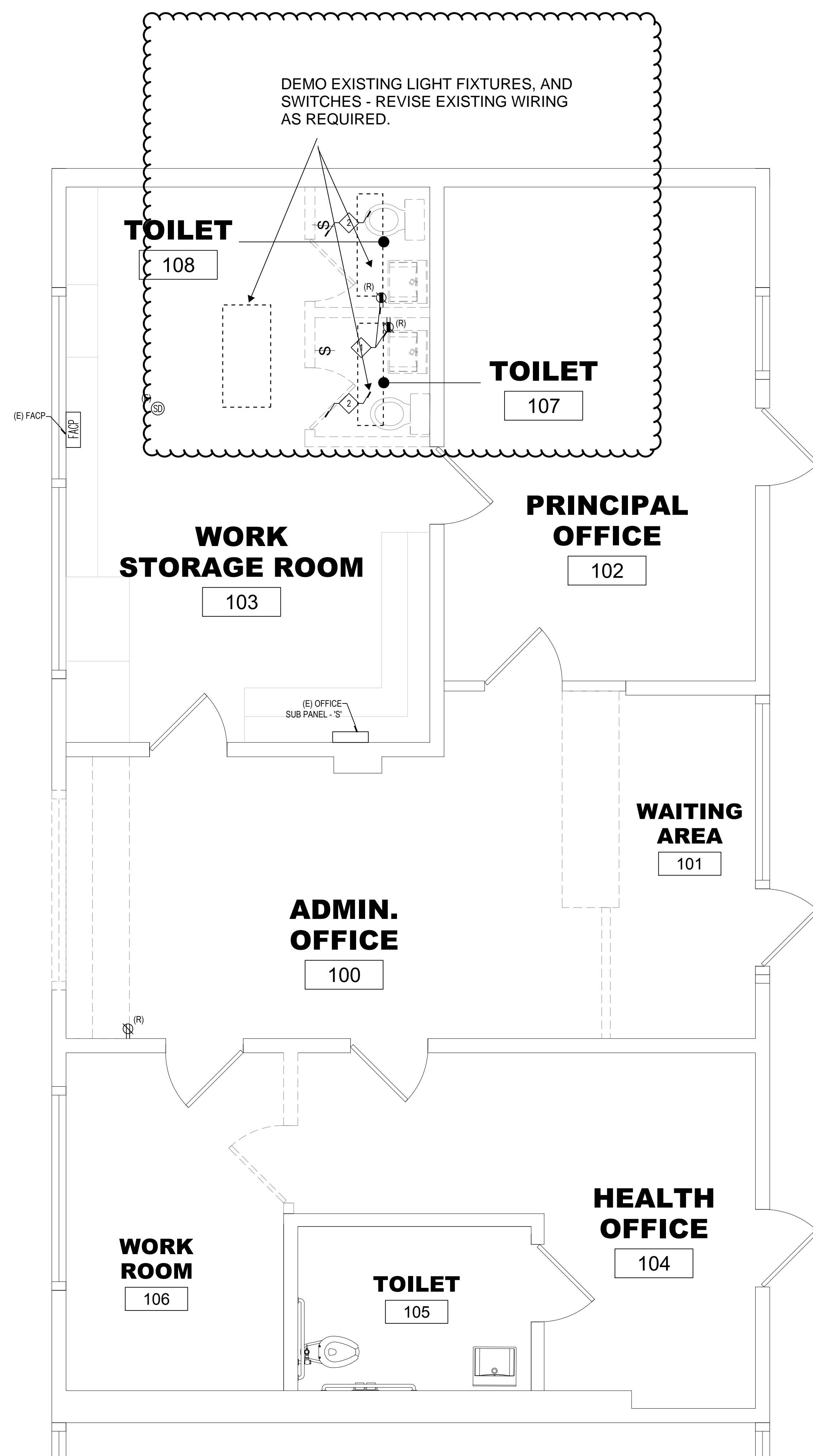

ELECTRICAL DEMOLITION FLOOR PLAN

SCALE: 3/8" = 1'-0"

1

LUMINAIRE SCHEDULE									
TYPE	VOLTS	WATTAGE	LAMPS	MOUNTING	FIXTURE DESCRIPTION	MANU	CATALOG #	NOTES	SYMBOL
F1	120	21/2,260	LED 3500K	CEILING SURFACE	1'x4' SURFACE MOUNTED LED FIXTURE WITH 0-10V DIMMING DRIVER.	LITHONIA	TXL4-20L-FW-A12- EZ1-LPB35	COORDINATE COLOR OF FINISH WITH ARCHITECT	

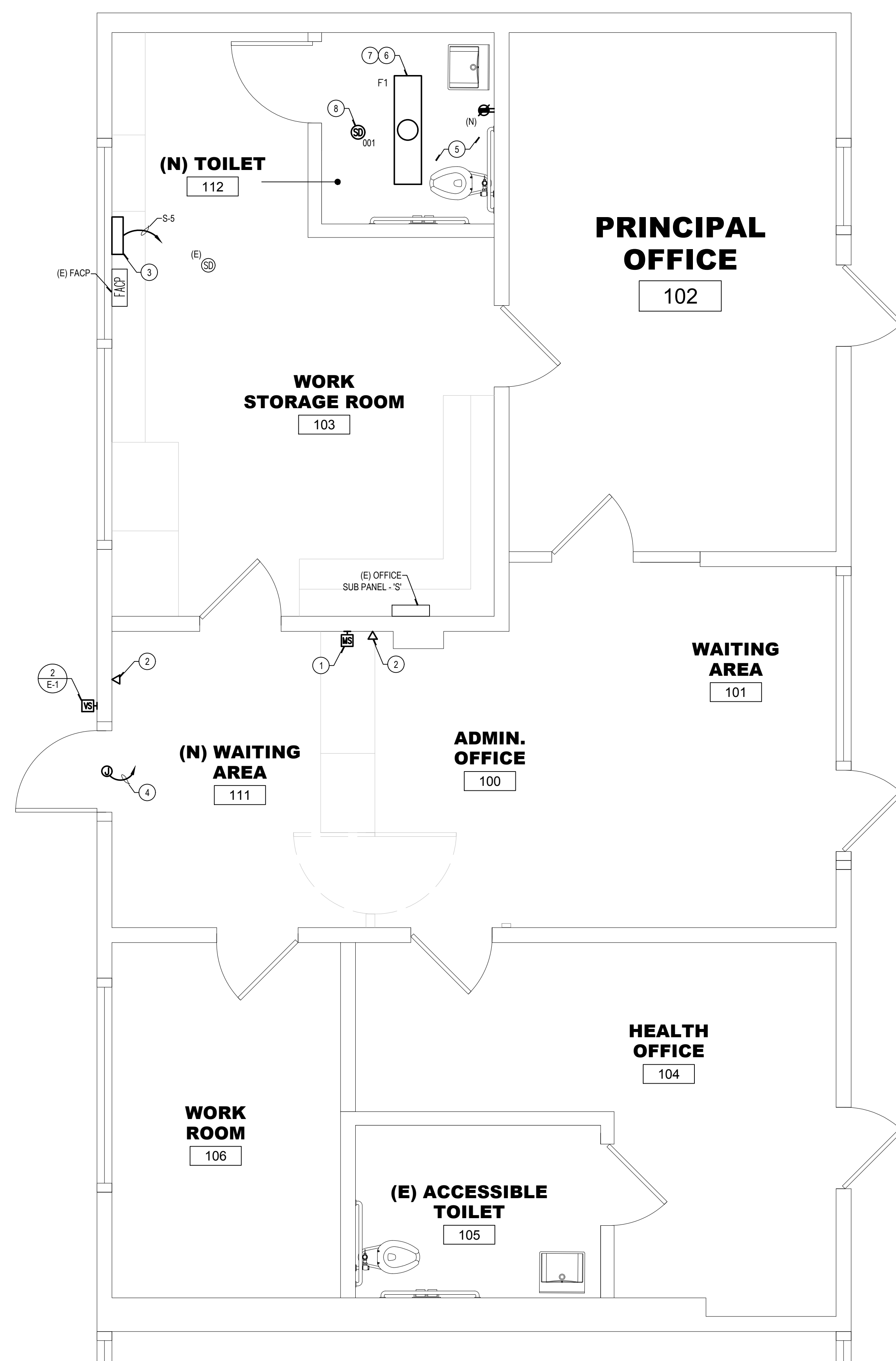

ELECTRICAL REMODEL FLOOR PLAN

SCALE: 3/8" = 1'-0"

2

## GENERAL NOTES

1. REFER TO 'GENERAL NOTES' ON ELECTRICAL LEGENDS AND NOTES SHEET.

## DEMOLITION NOTES

- 1 DEMOLISH EXISTING RECEPTACLES AND CIRCUIT BACK TO CEILING J-BOX. EXISTING CIRCUIT TO BE REUSED FOR CONNECTION TO NEW GFCI RECEPTACLE, PER REMODEL PLANS.
- 2 DEMOLISH EXISTING LIGHT FIXTURE AND WALL SWITCH. EXISTING LIGHTING CIRCUIT TO BE REUSED AND RECONNECTED TO NEW LED 1x4" SURFACE MOUNTED FIXTURE, WITH WALL MOUNTED OCCUPANCY SENSOR AND SWITCH.

## CONSTRUCTION NOTES

4. PROVIDE DATA DROP FOR MASTER STATION. ROUTE CAT-6 CABLEING TO NEAREST IDF/IDF LOCATION. CONTRACTOR TO VERIFY EXACT LOCATION OF NEAREST IDF/IDF. PROVIDE ALL NECESSARY CONDUIT, CONDUIT SUPPORT, HARDWARE/SOFTWARE, PROGRAMMING, TESTING, ETC. FOR A COMPLETE INSTALLATION.
5. PROVIDE DATA DROP FOR VIDEO DOOR STATION. ROUTE CAT-6 CABLEING TO NEAREST IDF/IDF LOCATION. CONTRACTOR TO VERIFY EXACT LOCATION OF NEAREST IDF/IDF. PROVIDE ALL NECESSARY CONDUIT, CONDUIT SUPPORT, HARDWARE/SOFTWARE, PROGRAMMING, TESTING, ETC. FOR A COMPLETE INSTALLATION.
6. PROVIDE NEW 12"X42"X66" TERMINAL CABINET WITH WOODEN SASHES AND DOUBLE DOOR. PROVIDE NEW DOOR STROKE POWER SUPPLY (ATOP 412-042FS) MOUNTED ON DIN-RAIL.
7. ROUTE 34"X4" WITH LOW VOLTAGE POWER CABLES TO POWER SUPPLY CABINET. PROVIDE 700MM SURFACE MOUNTED FOR ALL EXPOSED AREAS.
8. PROVIDE CONNECTION TO NEW EXHAUST FAN EXISTING EXHAUST LIGHTING CIRCUIT. PROVIDE SEPARATE WALL SWITCH FOR EXHAUST FAN.
9. INTERCEPT EXISTING LIGHTING CIRCUIT AT NEAREST JUNCTION BOX AND EXTEND NEW CONDUITS/CONDUITORS AS SHOWN FOR A COMPLETE AND FULLY OPERABLE LIGHTING SYSTEM. EXISTING AUTOMATIC LIGHTING CONTROLS SHALL BE USED. CONTRACTOR TO VERIFY EXISTING CIRCUIT AND WIRING. EXISTING LIGHTING CIRCUIT SHALL BE LABELED. NEW JUNCTION BOX WITH PANEL NAME AND CIRCUIT NUMBER.
10. PROVIDE NEW CEILING SURFACE MOUNTED LIGHT FIXTURE.

$\frac{3}{E-1}$
11. REFER TO MOUNTING DETAIL.
12. PROVIDE NEW FIRE ALARM DEVICE AND RECONNECT TO NEARBY EXISTING FIRE ALARM CIRCUIT. PROVIDE ALL NECESSARY CONDUITS, CABLES, WIRING, SASHES, PROGRAMMING AND TESTING FOR A COMPLETE INSTALLATION.

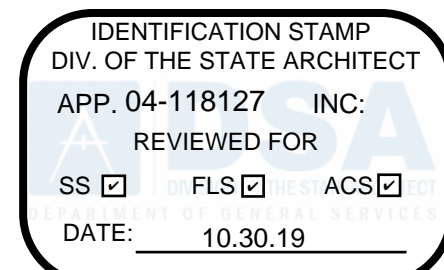

CONSULTANT:

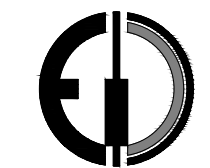

275 W. Hospitality Lane, Suite #100  
San Bernardino, CA 92408  
Phone: 909.890.3700  
Fax: 909.890.3770  
Email: cadd@designwesteng.com

DESIGN WEST ENGINEERING  
MECHANICAL • ELECTRICAL • ENERGY CONSULTANTS

APPLICANT:

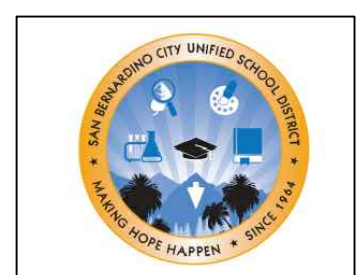

**SAN BERNARDINO CITY  
UNIFIED SCHOOL  
DISTRICT**

BOARD OF EDUCATION  
BUILDING  
777 NORTH F STREET  
SAN BERNARDINO, CA  
92410

(909) 381-1100

PROJECT:



**KENDALL ELEMENTARY  
SCHOOL**

4951 N STATE STREET  
SAN BERNARDINO, CA  
92407

(909) 880-6626

## ELECTRICAL FLOOR PLANS



REV. NO.	REVISION DESCRIPTION	DATE	BY
1	ADDENDUM #1	03/27/2020	RAF

PRINTED: 8/12/2019

DRAWN:  
JOB #: 18-059  
DATE:  
SCALE:

SHEET NO:

# E-2





# AS-1.1