

Table 1 - Summary of Asbestos Results & Observations

Sample No.	Building Material	Percent Asbestos	Comments
Gym – 11-13	9x9 grey VFT with mastic	7%-10% (Tile) 3%-5% (Mastic)	Approx. 130 square feet of material located in the ticket booth.
Gym – 35-37	Tar wrap-pipe run	20%	Approx. 60 linear feet above the west foyer ceiling.
Additional Comments: No asbestos was detected in the remaining sampled materials. Converse collected samples of the following materials: baseboard (covebase) mastic, window putty, plaster, 12x12 VFTs with mastics, drywall/joint compound (ceiling), vapor barrier paper, and mastic to 1x1 ceiling tiles.			

The analytical reports and chain of custody documentation are provided in Appendix B.

3.2 LBP

Based on the XRF readings, lead concentrations greater than 1.0 mg/cm² were detected in the following locations:

Table 2 – Summary of LBPs and Lead-Containing Materials

Building	Component	Colors	Lead Conc. (mg/cm ²)
Building D Rooms 1-4	Exterior metal or wood flashing	Tan	1.5-1.9
	Exterior wood walls	Beige	3.3
	Exterior wood arcade, arcade rafters and beams; metal flashing, beams, posts	Beige White	1.4-3.3
	Exterior metal pipes	Brown	3.6
	Exterior wood door frames	Beige	2.4
	Exterior metal rain spouts	Tan Brown	5.3-8.4
	Exterior metal or wood doors	Purple	1.8-2.4
	Exterior wood transom frames	Tan	1.5
	Exterior wood windows, cases and sills	Tan	1.7-2.7
	Exterior metal portico	White	2.8
	Interior metal window sills	Beige	1.3-1.5
	Interior wood doors and frames	Tan Brown	1.3-1.8
	Interior ceramic sinks	White	6.8-45.5
Building E	Exterior door frames	Purple Tan	1.1-1.9
	Exterior metal arcade, beams, posts; wood rafters, beams, walls	White Tan	1.5-6
	Exterior metal rain spouts	Tan Brown	4.4-6.5

Table 2 – Summary of LBPs and Lead-Containing Materials

Building	Component	Colors	Lead Conc. (mg/cm²)
	Exterior wood window cases	Tan	1.8
	Exterior flashing	Tan	1.6
	Exterior concrete window sill	Tan	1.8
	Exterior metal portico and posts	White Tan	1.2-1.9
	Interior ceramic window sills	Tan Beige	6.7-13.1
	Interior wood window cases	Beige	1.8
	Interior metal window sills	Beige	1.2-3.1
	Interior metal floor grates	White	44.7
	Interior wood doors and frames	Tan	1.3-2
	Interior ceramic sinks	White	7.9-44.5
Building F	Exterior wood portico	White	3.1
	Exterior metal window cases and frames	Tan Beige	1.3-1.6
	Interior ceramic window sills	Tan Beige	4,5-12.4
	Interior ceramic wall tiles	Beige	6
Building G Rooms 4-8	Exterior metal doors and wood frames	Purple Brown	1.2-2.7
	Exterior wood breezeway louvers and frames	Beige	1.8-2.3
	Exterior metal breezeway arcade gutters	Brown	1.3-2.3
	Exterior metal portico and fascia	White Brown	1.8-3.6
	Exterior wood window frames and cases	Tan	2.9-3.1
	Exterior wood transom doors and frames	Tan	3.1-3.7
	Exterior metal pipes	Brown	6
	Exterior wood porticos (including uppers)	White	1.7-2
	Exterior wood portico fascia	Tan	1.4-2.4
	Exterior wood and metal window cases and metal window flashing	Tan	1.4-6.4
	Exterior metal roll up door and wood door frame	Tan	1.8-2.8
	Exterior metal breezeway portico posts	Tan	3.4
	Interior ceramic sinks	White	32.8
	Interior ceramic window sills	Tan	20.5
Building H Rooms 5-9	Exterior wood fascia	Tan	2.1
	Exterior metal window cases	Beige	1.2-1.3
	Exterior breezeway wood arcade louver frames	Beige	1.1
	Interior ceramic sinks	White	25.2
	Interior ceramic window sills	Tan	6.7
Boys Locker Room	Exterior wood door frames	Tan Beige	1.9
	Exterior metal louvers and wood frames	Beige	1.1-2.4
	Interior metal ceiling beam	White	6.2
	Interior wood door frames	Purple	1.9
	Interior ceramic tile shower walls	Beige	6.5
	Interior ceramic sinks	White	41.2
Gymnasium	Exterior metal columns	Purple	3

Table 2 – Summary of LBPs and Lead-Containing Materials

Building	Component	Colors	Lead Conc. (mg/cm ²)
	Exterior metal pipes	White	59.2
	Exterior upper arcade supports	Beige	14.2
	Exterior metal louvers (fan room)	Beige	5.9
	Exterior wood arcade beam	Beige	2.3
	Interior ceramic tile – lower walls; lower baseboards	Gray Brown	5.1-7.3
	Interior concrete or metal stairs	White Yellow Purple	2.1-5.3
	Interior metal lower wall border	Black	5.8
	Interior metal baseboards	White	15.2
	Interior metal thresholds	Orange	2.3

The XRF field logs, which identify the various components surveyed at each building are included in Appendix C.

3.3 Other Hazardous Building Materials

Converse inventoried light fixtures (ballasts and light tubes), thermostats, exit signs and smoke detectors within the buildings.

The light fixtures and light tubes were 4-feet in length. Light ballasts associated with the 4-foot light fixtures may vary from one to two ballasts per fixture or more.

Thermostats, smoke detectors and exit signs alarms were observed in the various buildings. An approximate count of the items is provided in the following table.

Table 3 – Summary of Other Hazardous Materials

Building	Light Fixtures	Fluorescent Light Tubes	Thermostats	Smoke Detectors	Exit Signs	Other
D Rooms 1-4	80	232 at 4-feet	3 digital	12	--	--
E	152	453 at 4-feet	10 digital	25	--	Various small quantities of cleaning chemicals in elect/janitor's closet.-
F	168	500 at 4-feet	12 digital	27	--	--
G Rooms 4-8	112	336 at 4 feet	7 digital	14	--	--
H Rooms 5-9	256	288 at 4-feet	6 digital	11	--	--
Boys Locker	22	66 at 4-feet	6 digital	12	4	--

Table 3 – Summary of Other Hazardous Materials

Building	Light Fixtures	Fluorescent Light Tubes	Thermostats	Smoke Detectors	Exit Signs	Other
Room						
Gymnasium	25	54 at 4-feet	3 digital	66	12	Halogen bulbs – 36 Flood lamps - 8

4.0 Conclusions and Recommendations

4.1 Asbestos

Asbestos was detected in the materials presented in the following table.

Table 4 - ACMs

Building Material	Percent Asbestos	Comments
Building D, Rooms 1-4		
Penetration Mastic	10%	Approximately 30 square feet of material in good condition.
12x12 VFT	ACM	This material was identified as an ACM in a prior survey report completed by another consultant. Located in every classroom.
Transite Pipe	Presumed	Observed above the ceiling in Room D2. Not sampled due to know asbestos content of transite.
Building E		
Plaster with skim coat and joint compound	<1% (ACM)	Approx. 18,300 square feet of material on walls and ceiling. Trace amounts of asbestos detected in the skim coat. This is considered an ACM by SCAQMD.
TSI Elbows	20%-40%	A total of two elbows observed above Rooms E3A and E5. Material in good condition. Both amosite (20%) and chrysotile (40%) asbestos were detected.
Building G, Rooms 4-8		
Dark brown baseboard mastic	3%	Approx. 150 square feet of material in the classrooms. Material was in good condition.
Building H, Rooms 5-9		
Black mastic to 12x12 tan-grey vinyl floor tile (VFT) with white specks	2%	Approx. 900 square feet of material located in the classrooms or storage rooms. Chrysotile asbestos detected in the mastic only.
Brown baseboard mastic	3%	Approx. 200 square feet of baseboard mastic located in the classrooms. Anthophyllite asbestos was detected in the mastic.
Residual window putty	3%	Approx. 7 square feet of residual window putty observed on the interior of the windows in the Classroom H5.
Gymnasium		

Table 4 - ACMs

Building Material	Percent Asbestos	Comments
9x9 grey VFT with mastic	7%-10% (Tile) 3%-5% (Mastic)	Approx. 130 square feet of material located in the ticket booth.
Tar wrap-pipe run	20%	Approx. 60 linear feet above the west foyer ceiling.

If the ACMs are impacted by the pending the renovation activities, the ACM should be abated. The abatement must be performed by a Cal/OSHA licensed asbestos abatement contractor using methods in accordance with Title 8 of California Code of Regulations (CCR) 1529 and South Coast Air Quality Management District Rule 1403.

Converse further recommends that asbestos abatement procedures be monitored by an independent Certified Asbestos Consultant knowledgeable in asbestos abatement procedures.

In the event that suspect ACMs are observed during the renovation activities that were not previously sampled, these materials should be assumed to be ACMs, until such time that they can be sampled and evaluated for asbestos content.

If the ACMs are not impacted by the pending renovation activities, the ACMs will need to be managed in place through an AHERA Management Plan/Operations and Maintenance Plan, including Periodic Surveillance and 3 year Re-inspections.

4.2 LBP

Lead was detected above concentrations greater than 1.0 mg/cm² in the following areas:

Table 5 – Summary of LBPs and Lead-Containing Materials

Building	Component	Colors	Lead Conc. (mg/cm ²)
Building D Rooms 1-4	Exterior metal or wood flashing	Tan	1.5-1.9
	Exterior wood walls	Beige	3.3
	Exterior wood arcade, arcade rafters and beams; metal flashing, beams, posts	Beige White	1.4-3.3
	Exterior metal pipes	Brown	3.6
	Exterior wood door frames	Beige	2.4
	Exterior metal rain spouts	Tan Brown	5.3-8.4

Table 5 – Summary of LBPs and Lead-Containing Materials

Building	Component	Colors	Lead Conc. (mg/cm ²)
	Exterior metal or wood doors	Purple	1.8-2-4
	Exterior wood transom frames	Tan	1.5
	Exterior wood windows, cases and sills	Tan	1.7-2.7
	Exterior metal portico	White	2.8
	Interior metal window sills	Beige	1.3-1.5
	Interior wood doors and frames	Tan Brown	1.3-1.8
	Interior ceramic sinks	White	6.8-45.5
Building E	Exterior door frames	Purple Tan	1.1-1.9
	Exterior metal arcade, beams, posts; wood rafters, beams, walls	White Tan	1.5-6
	Exterior metal rain spouts	Tan Brown	4.4-6.5
	Exterior wood window cases	Tan	1.8
	Exterior flashing	Tan	1.6
	Exterior concrete window sill	Tan	1.8
	Exterior metal portico and posts	White Tan	1.2-1.9
	Interior ceramic window sills	Tan Beige	6.7-13.1
	Interior wood window cases	Beige	1.8
	Interior metal window sills	Beige	1.2-3.1
	Interior metal floor grates	White	44.7
	Interior wood doors and frames	Tan	1.3-2
	Interior ceramic sinks	White	7.9-44.5
Building F	Exterior wood portico	White	3.1
	Exterior metal window cases and frames	Tan Beige	1.3-1.6
	Interior ceramic window sills	Tan Beige	4,5-12.4
	Interior ceramic wall tiles	Beige	6
Building G Rooms 4-8	Exterior metal doors and wood frames	Purple Brown	1.2-2.7
	Exterior wood breezeway louvers and frames	Beige	1.8-2.3
	Exterior metal breezeway arcade gutters	Brown	1.3-2.3
	Exterior metal portico and fascia	White Brown	1.8-3.6
	Exterior wood window frames and cases	Tan	2.9-3.1
	Exterior wood transom doors and frames	Tan	3.1-3.7
	Exterior metal pipes	Brown	6
	Exterior wood porticos (including uppers)	White	1.7-2
	Exterior wood portico fascia	Tan	1.4-2.4
	Exterior wood and metal window cases and metal window flashing	Tan	1.4-6.4
	Exterior metal roll up door and wood door frame	Tan	1.8-2.8
	Exterior metal breezeway portico posts	Tan	3.4
	Interior ceramic sinks	White	32.8

Table 5 – Summary of LBPs and Lead-Containing Materials

Building	Component	Colors	Lead Conc. (mg/cm ²)
	Interior ceramic window sills	Tan	20.5
Building H Rooms 5-9	Exterior wood fascia	Tan	2.1
	Exterior metal window cases	Beige	1.2-1.3
	Exterior breezeway wood arcade louver frames	Beige	1.1
	Interior ceramic sinks	White	25.2
	Interior ceramic window sills	Tan	6.7
Boys Locker Room	Exterior wood door frames	Tan Beige	1.9
	Exterior metal louvers and wood frames	Beige	1.1-2.4
	Interior metal ceiling beam	White	6.2
	Interior wood door frames	Purple	1.9
	Interior ceramic tile shower walls	Beige	6.5
	Interior ceramic sinks	White	41.2
Gymnasium	Exterior metal columns	Purple	3
	Exterior metal pipes	White	59.2
	Exterior upper arcade supports	Beige	14.2
	Exterior metal louvers (fan room)	Beige	5.9
	Exterior wood arcade beam	Beige	2.3
	Interior ceramic tile – lower walls; lower baseboards	Gray Brown	5.1-7.3
	Interior concrete or metal stairs	White Yellow Purple	2.1-5.3
	Interior metal lower wall border	Black	5.8
	Interior metal baseboards	White	15.2
	Interior metal thresholds	Orange	2.3

The paint conditions varied from intact (good) to damaged. At the time of the renovation activities, LBPs found to be in damaged conditions (peeling, flaking, delaminating) will need to be stabilized by a licensed lead abatement contractor. All paint stabilization must be performed by a CDPH licensed lead abatement contractor using workers that have undergone the necessary lead training and are CDPH certified workers.

Converse further recommends that the lead stabilization activities be monitored by an independent third party or consultant knowledgeable in lead stabilization and abatement procedures and is at a minimum, a CDPH certified Lead Project Monitor.

Although other painted surfaces tested did not meet the criteria for LBP, concentrations of lead were detected in these other materials. Title 8 CCR 1532.1 (Lead) may require workers that perform either manual demolition or manual scraping or sanding of painted surfaces to undergo an exposure assessment including air monitoring of the breathing zone.

In the event that suspect LBPs are observed during the renovation activities that were not previously sampled, these materials should be assumed to contain lead in concentrations exceeding 1.0 mg/cm², until such time that they can be sampled and evaluated for lead content.

4.3 Other Hazardous Building Materials

Fluorescent light fixtures were observed in the subject buildings. All ballasts which are not clearly marked “No PCBs” or “PCB Free” shall be assumed to contain PCBs, and shall be removed intact, packaged, and disposed of appropriately as hazardous waste. All other ballasts may be incinerated or recycled at an appropriate disposal site.

All fluorescent tubes will be disposed as universal waste. Remaining bulbs will be disposed according to applicable regulations.

Smoke detectors were observed in the subject buildings. These items will need to be disassembled and categorized as either ionization detector (radioactive) or photoelectric detectors, which can be completed by checking for the required radioactive stickers on the baseplates. Photoelectric detectors may be discarded as construction debris. Ionization detectors will require appropriate off-site disposal per appropriate regulations.

Exit signs will be disassembled to confirm if they are paper, electric or tritium. Paper and electric may be disposed as construction debris. Tritium will be disposed off-site according to regulations.

Digital thermostats will be discarded as construction debris. If any mercury thermostats are encountered, they will be discarded as hazardous waste.

5.0 Reliance and Limitations

This report is for the sole benefit and exclusive use of San Bernardino City Unified School District (SBCUSD) in accordance with the terms and conditions of our contract under which these services have been provided. Its preparation has been in accordance with generally accepted environmental practices. No other warranty, either express or implied, is made. The Scope of Services associated with the report was designed solely in accordance with the objectives, schedule, budget, and risk-management preferences of SBCUSD.

This report should not be regarded as a guarantee that further ACMs, LBPs or other hazardous building materials, beyond that which could be detected within the scope of this project, is present at the Property. It is not possible to absolutely confirm that no hazardous materials and/or substances exist at the Property. If none are identified as part of a limited scope of work, such a conclusion should not be construed as a guaranteed absence of such materials, but merely the results of the evaluation of the property at the time of the survey. Also, events may occur after the Property visit, which may result in contamination of the Property. Additional information, which was not found or available to Converse at the time of report preparation, may result in a modification of the conclusions and recommendations presented.

Any reliance on this report by Third Parties shall be at the Third Party's sole risk. Should SBCUSD wish to identify any additional relying parties not previously identified, a completed *Application of Authorization to Use* (see following page of this report) must be submitted to Converse Consultants.





Converse Consultants

Geotechnical Engineering, Environmental & Groundwater Science, Inspection & Testing Services

Application for Authorization to Use

TO: Converse Consultants
10391 Corporate Drive
Redlands, California 92374

Project Title & Date: _____

Project Address: _____

FROM: (Please identify name & address of person/entity applying for permission to use the referenced report.)

Applicant _____ hereby applies for permission to use
the referenced report in order to:

Applicant wishes or needs to use the referenced report because:

Applicant also understands and agrees that the referenced document is a copyrighted document and shall remain the sole property of Converse Consultants. Unauthorized use or copying of the report is strictly prohibited without the express written permission of Converse Consultants. *Applicant* understands and agrees that Converse Consultants may withhold such permission at its sole discretion, or grant such permission upon agreement to Terms and Conditions, such as the payment of a re-use fee, amongst others.

Applicant Signature: _____

Applicant Name (print): _____

Title: _____

Date: _____



Sample Location Maps

The data provided in this appendix is a subset of an overall data set for the entire campus. Some data may not apply to this report.

Figure



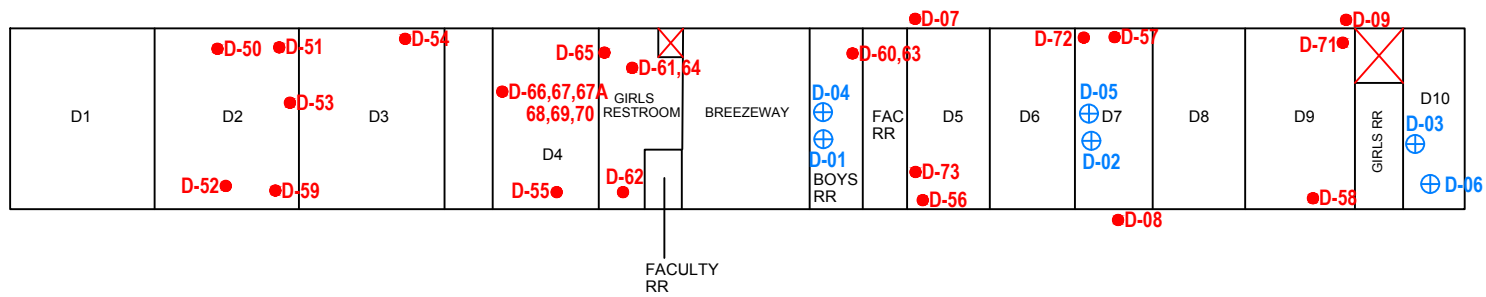

LEGEND

- ASBESTOS SAMPLE LOCATIONS
- ⊕ ASBESTOS ROOF SAMPLE LOCATIONS
- ✗ NOT ACCESSED



NOT TO SCALE

ASBESTOS SAMPLE LOCATIONS - BUILDING D

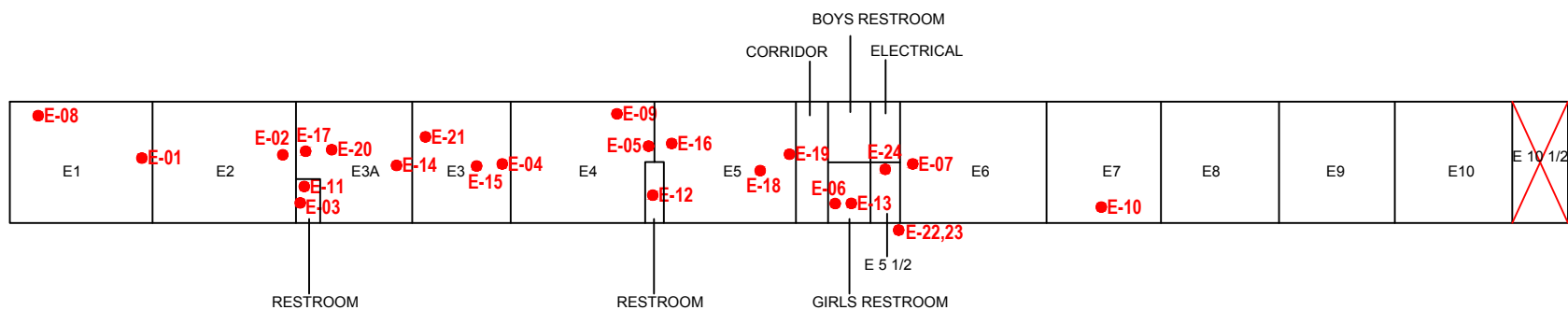

LEGEND

- ASBESTOS SAMPLE LOCATIONS
- ⊕ ASBESTOS ROOF SAMPLE LOCATIONS
- ✗ NOT ACCESSED



NOT TO SCALE

ASBESTOS SAMPLE LOCATIONS - BUILDING E

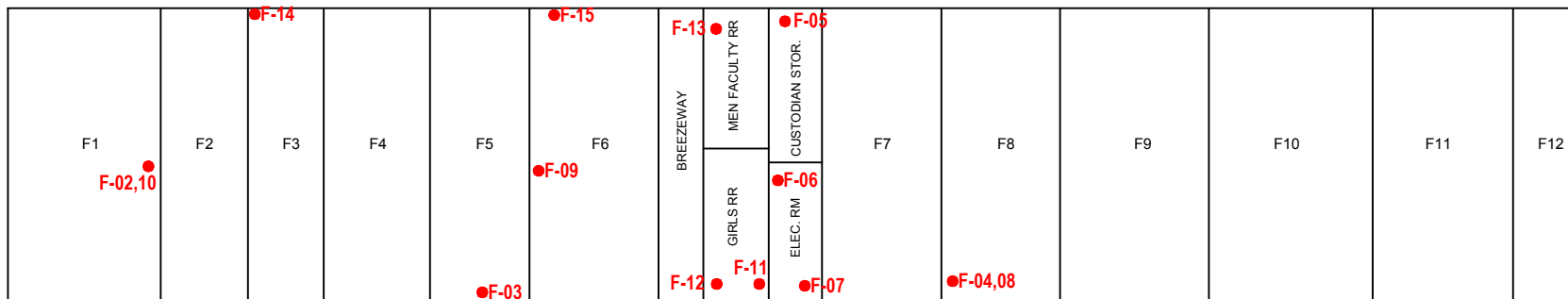

LEGEND

- ASBESTOS SAMPLE LOCATIONS
- ⊕ ASBESTOS ROOF SAMPLE LOCATIONS

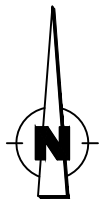

NOT TO SCALE

ASBESTOS SAMPLE LOCATIONS - BUILDING F

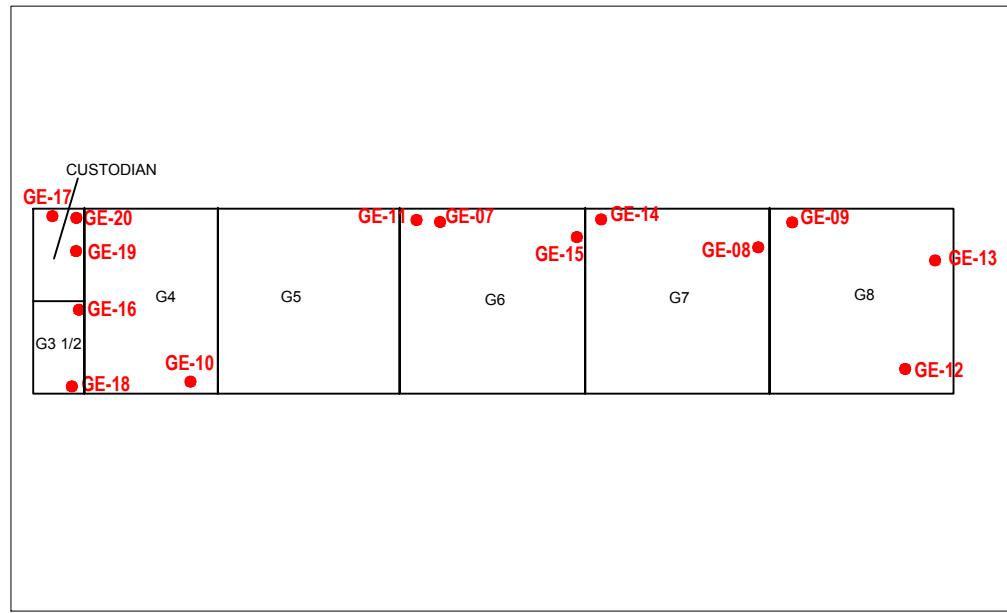

NOT TO SCALE

LEGEND

- ASBESTOS SAMPLE LOCATIONS
- ⊕ ASBESTOS ROOF SAMPLE LOCATIONS
- ✗ NOT ACCESSED

ASBESTOS SAMPLE LOCATIONS - BUILDING G ROOMS 4-8

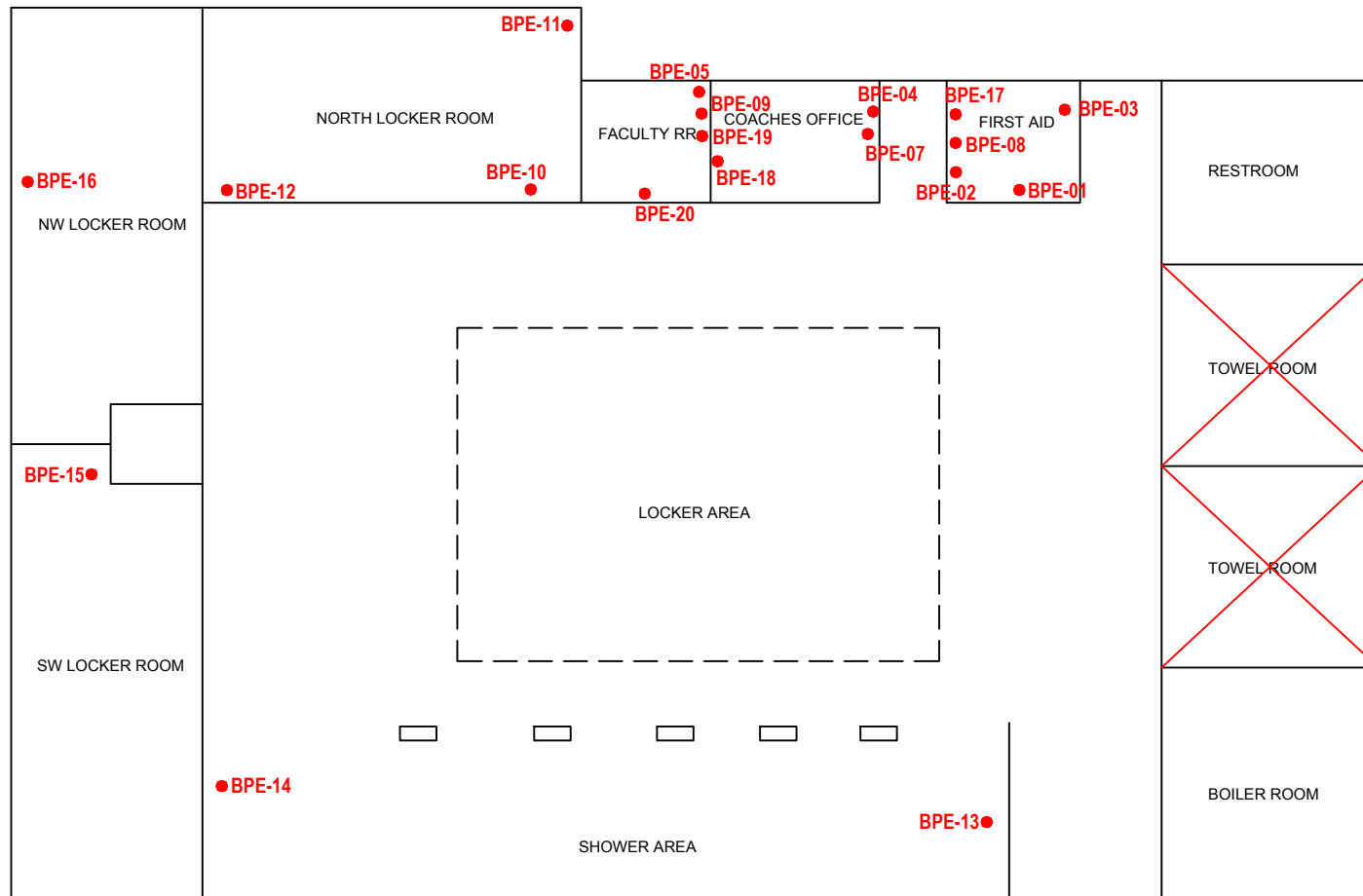

LEGEND

- ASBESTOS SAMPLE LOCATIONS
- ✗ NOT ACCESSED



NOT TO SCALE

ASBESTOS SAMPLE LOCATIONS - BPE

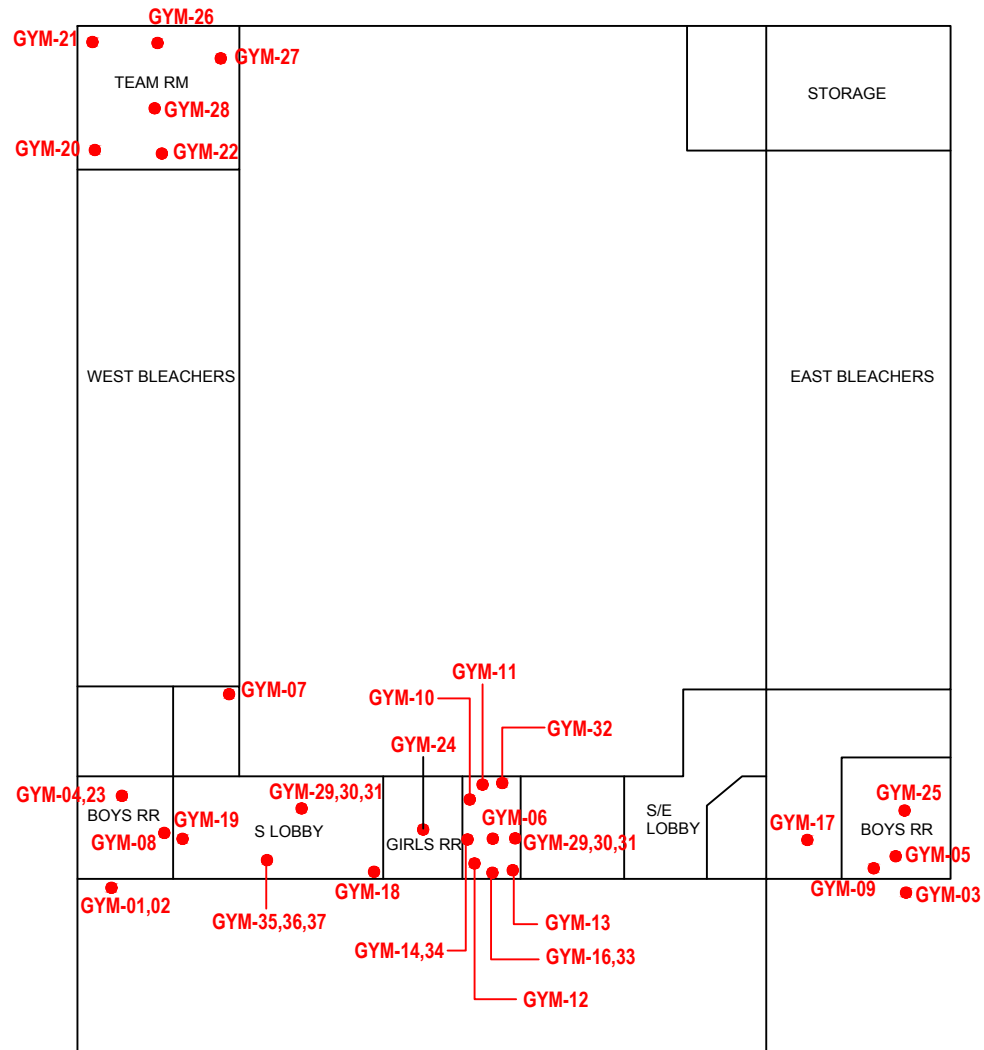

LEGEND

● ASBESTOS SAMPLE LOCATIONS



NOT TO SCALE

ASBESTOS SAMPLE LOCATIONS - GYM

Certifications

Appendix A



DEPARTMENT OF INDUSTRIAL RELATIONS

Division of Occupational Safety and Health

Asbestos Unit

2424 Arden Way, Suite 495

Sacramento, CA 95825-2417

(916) 574-2993 Office (916) 483-0572 Fax

<http://www.dir.ca.gov/dir/databases.html>actu@dir.ca.gov

612162093C

138

Converse Consultants**Norman S Eke****717 S. Myrtle Ave.****Monrovia CA 91016****January 08, 2018**

Dear Certified Asbestos Consultant or Technician:

Enclosed is your certification card. **To maintain your certification, you must abide by the rules printed on the back of the certification card.**

Your certification is valid for a period of one year. If you wish to renew your certification, you must apply for renewal at least 60 days before the expiration date shown on your card. [8 CCR 341.15(h)(1)].

Please hold and do not send copies of your required AHERA refresher renewal certificates to our office until you apply for renewal of your certification.

Certificates must be kept current if you are actively working as a CAC or CSST. The grace period is only for those who are not actively working as an asbestos consultant or site surveillance technician.

Please contact our office at the above address, fax number or email; of any changes in your contact/mailling information within 15 days of the change.

Sincerely,

Jeff Ferrell
Senior Safety Engineer

Attachment: Certification Card

cc: File

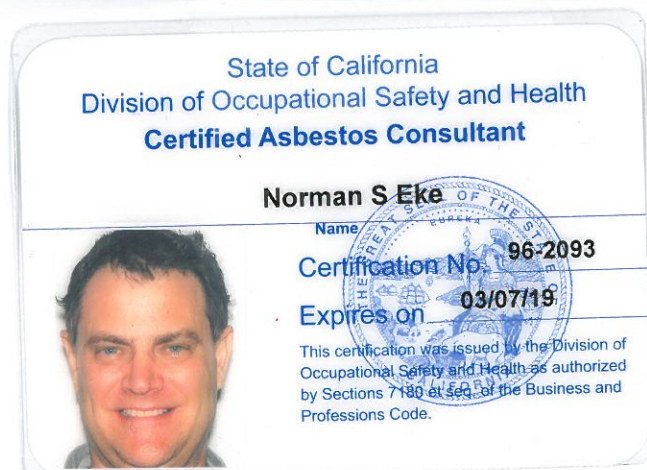

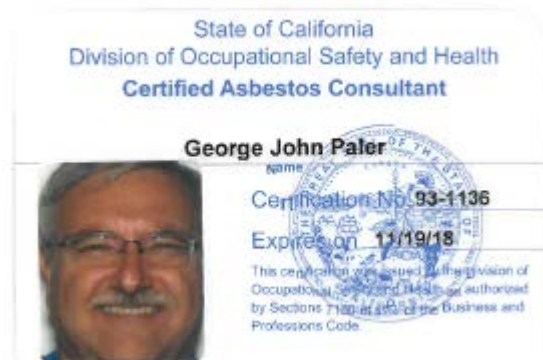
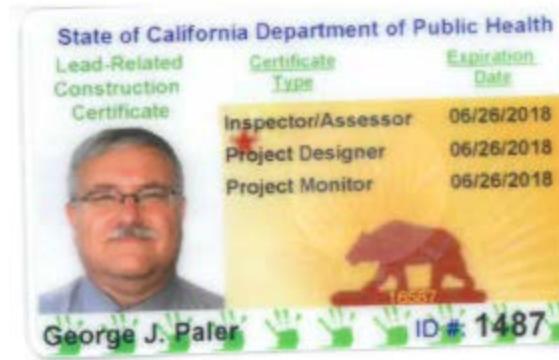

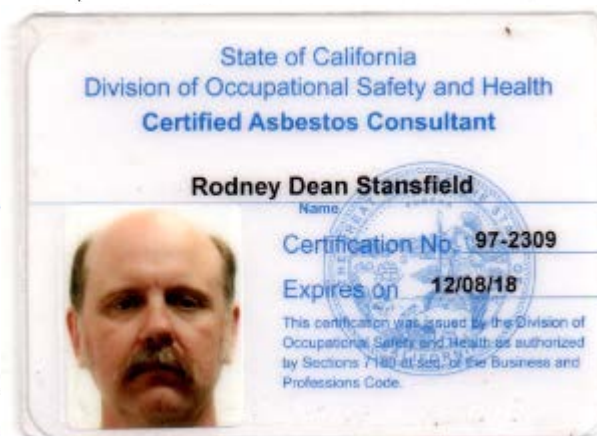
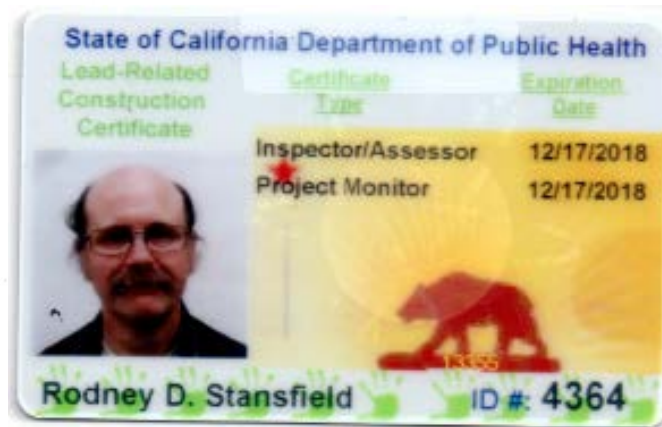



State of California
Division of Occupational Safety and Health
Certified Asbestos Consultant



Laura A Tanaka

Name

Certification No. **11-4708**

Expires on **01/19/19**

This certification was issued by the Division of Occupational Safety and Health as authorized by Sections 7180 et seq. of the Business and Professions Code.

State of California Department of Public Health

Lead-Related
Construction
Certificate

Certificate
Type

Expiration
Date

Inspector/Assessor	04/27/2019
Project Designer	04/27/2019
Project Monitor	04/27/2019



Laura A. Tanaka

ID #: 3086

Asbestos
Analytical Report &
Chain of Custody Documentation

The data provided in this appendix is a subset of an overall data set for the entire campus. Some data may not apply to this report.

Appendix B





EMSL Analytical, Inc.

490 Rowley Road Depew, NY 14043

Tel/Fax: (716) 651-0030 / (716) 651-0394

<http://www.EMSL.com> / buffalolab@emsl.com

EMSL Order: 141801747

Customer ID: 32CONV56

Customer PO: 18-16-105-02

Project ID:

Attention: Laura Tanaka
Converse Consultants
717 S Myrtle Avenue
Monrovia, CA 91016

Phone: (626) 930-1200

Fax: (626) 930-1212

Received Date: 04/17/2018 3:00 PM

Analysis Date: 04/21/2018

Collected Date: 04/12/2018

Project: 18-16-105-02 / SBCUSD/ Pacific High School

Test Report: Asbestos Analysis of Bulk Materials via EPA 600/R-93/116 Method using Polarized Light Microscopy

Sample	Description	Appearance	Non-Asbestos		Asbestos
			% Fibrous	% Non-Fibrous	% Type
Bldg D- 07 141801747-0001	Rm D5- N. West - Exterior Stucco- Tan/Gray	Gray Non-Fibrous Homogeneous		100% Non-fibrous (Other)	None Detected
Bldg D- 08 141801747-0002	Rm D7- South - Exterior Stucco- Tan/Gray	Gray Non-Fibrous Homogeneous		100% Non-fibrous (Other)	None Detected
Bldg D- 09 141801747-0003	Rm D9- N. East - Exterior Stucco- Tan/Gray	Gray/White Non-Fibrous Heterogeneous		100% Non-fibrous (Other)	None Detected
D-50 141801747-0004	D2 - Black Counter Tops	Black Non-Fibrous Homogeneous		100% Non-fibrous (Other)	None Detected
D-51 141801747-0005	D2 - Black Counter Tops	Black Non-Fibrous Homogeneous		100% Non-fibrous (Other)	None Detected
D-52 141801747-0006	D2 - Black Counter Tops	Black Non-Fibrous Homogeneous		100% Non-fibrous (Other)	None Detected
D-53 141801747-0007	D2 East Wall - Plaster	Brown Non-Fibrous Homogeneous		100% Non-fibrous (Other)	None Detected
D-54 141801747-0008	D3 N Wall - Plaster	White Non-Fibrous Homogeneous		100% Non-fibrous (Other)	None Detected
D-55 141801747-0009	D4 S Wall - Plaster	Green Non-Fibrous Homogeneous		100% Non-fibrous (Other)	None Detected
D-56 141801747-0010	D5 S Wall - Plaster	Green Fibrous Homogeneous	4% Cellulose	96% Non-fibrous (Other)	None Detected
D-57 141801747-0011	D7 N Wall - Plaster	White Non-Fibrous Homogeneous		100% Non-fibrous (Other)	None Detected
D-58 141801747-0012	D9 S Wall - Plaster	Green Non-Fibrous Homogeneous		100% Non-fibrous (Other)	None Detected
D-59 141801747-0013	D2 Ceiling - Plaster	Gray/White Non-Fibrous Heterogeneous		100% Non-fibrous (Other)	None Detected
D-60 141801747-0014	Boys RR NE - Blown in Insul	Gray Fibrous Homogeneous	95% Glass	5% Non-fibrous (Other)	None Detected
D-61 141801747-0015	Girls RR N - Blown in Insul	White Fibrous Homogeneous	95% Glass	5% Non-fibrous (Other)	None Detected
D-62 141801747-0016	Blown in Insul	White Fibrous Homogeneous	95% Glass	5% Non-fibrous (Other)	None Detected

Initial report from: 04/21/2018 15:49:24



EMSL Analytical, Inc.

490 Rowley Road Depew, NY 14043

Tel/Fax: (716) 651-0030 / (716) 651-0394

<http://www.EMSL.com> / buffalolab@emsl.com

EMSL Order: 141801747

Customer ID: 32CONV56

Customer PO: 18-16-105-02

Project ID:

Test Report: Asbestos Analysis of Bulk Materials via EPA 600/R-93/116 Method using Polarized Light Microscopy

Sample	Description	Appearance	Non-Asbestos		Asbestos
			% Fibrous	% Non-Fibrous	% Type
D-63-Drywall 141801747-0017	Ceilings Boy RR - Drywall/Jt Comp	Gray Fibrous Homogeneous	3% Cellulose	97% Non-fibrous (Other)	None Detected
D-63-Joint Compound 141801747-0017A	Ceilings Boy RR - Drywall/Jt Comp	White Fibrous Homogeneous	4% Cellulose	96% Non-fibrous (Other)	None Detected
D-64-Drywall 141801747-0018	Ceilings Girls RR N - Drywall/Jt Comp	Gray Fibrous Homogeneous	5% Cellulose	95% Non-fibrous (Other)	None Detected
D-64-Joint Compound 141801747-0018A	Ceilings Girls RR N - Drywall/Jt Comp	White Fibrous Homogeneous	12% Cellulose	88% Non-fibrous (Other)	None Detected
D-65-Drywall 141801747-0019	Ceilings Girls NW - Drywall/Jt Comp	Gray Fibrous Homogeneous	6% Cellulose	94% Non-fibrous (Other)	None Detected
D-65-Joint Compound 141801747-0019A	Ceilings Girls NW - Drywall/Jt Comp	White Fibrous Homogeneous	9% Cellulose	91% Non-fibrous (Other)	None Detected
D-66 141801747-0020 <i>Paper and gypsum layers included in analysis.</i>	Rm D4 - Drywall (unfinished)	Brown/White Fibrous Homogeneous	20% Cellulose	80% Non-fibrous (Other)	None Detected
D-67 141801747-0021 <i>Paper and gypsum layers included in analysis.</i>	Rm D4 - Drywall (unfinished)	Brown/White Fibrous Homogeneous	30% Cellulose	70% Non-fibrous (Other)	None Detected
D-67A 141801747-0022 <i>Paper and gypsum layers included in analysis.</i>	Rm D4 - Drywall (unfinished)	Brown/White Fibrous Homogeneous	25% Cellulose	75% Non-fibrous (Other)	None Detected
D-68 141801747-0023	D4 West above Ceil - Barrier Paper	Black Fibrous Homogeneous	90% Cellulose	10% Non-fibrous (Other)	None Detected
D-69 141801747-0024	D4 West above Ceil - Barrier Paper	Black Fibrous Homogeneous	90% Cellulose	10% Non-fibrous (Other)	None Detected
D-70 141801747-0025	D4 West above Ceil - Barrier Paper	Black Fibrous Homogeneous	90% Cellulose	10% Non-fibrous (Other)	None Detected

Analyst(s)

Shauna Strnad (28)

Rhonda McGee

Rhonda McGee, Laboratory Manager
or Other Approved Signatory

EMSL maintains liability limited to cost of analysis. This report relates only to the samples reported and may not be reproduced, except in full, without written approval by EMSL. EMSL bears no responsibility for sample collection activities or analytical method limitations. Interpretation and use of test results are the responsibility of the client. This report must not be used by the client to claim product certification, approval, or endorsement by NVLAP, NIST or any agency of the federal government. Non-friable organically bound materials present a problem matrix and therefore EMSL recommends gravimetric reduction prior to analysis. Samples received in good condition unless otherwise noted. Estimated accuracy, precision and uncertainty data available upon request. Unless requested by the client, building materials manufactured with multiple layers (i.e. linoleum, wallboard, etc.) are reported as a single sample. Reporting limit is 1%

Samples analyzed by EMSL Analytical, Inc. Depew, NY NVLAP Lab Code 200056-0

Initial report from: 04/21/2018 15:49:24



Asbestos Chain of Custody

LA Testing Order Number (Lab Use Only):

141801747

LA TESTING
520 MISSION STREET
S. PASADENA, CA 91030
PHONE: (323) 254-9960
FAX: (323) 254-9982

Company : Converse Consultants		LA Testing-Bill to: <input checked="" type="checkbox"/> Same <input type="checkbox"/> Different If Bill to is Different note instructions in Comments**	
Street: 3176 Pullman St, Suite 108		Third Party Billing requires written authorization from third party	
City: Costa Mesa	State/Province: CA	Zip/Postal Code: 92626	Country: USA
Report To (Name): Laura Tanaka		Fax #:	
Telephone #: 626-807-3422		Email Address: ltanaka@converseconsultants.com	
Project Name/Number: 18-16-105-02			
Please Provide Results: <input type="checkbox"/> Fax <input checked="" type="checkbox"/> Email		Purchase Order: 18-16-105-02	U.S. State Samples Taken: CA
Turnaround Time (TAT) Options* – Please Check			
<input type="checkbox"/> 3 Hour <input type="checkbox"/> 6 Hour <input type="checkbox"/> 24 Hour <input type="checkbox"/> 48 Hour <input type="checkbox"/> 72 Hour <input type="checkbox"/> 96 Hour <input checked="" type="checkbox"/> 1 Week <input type="checkbox"/> 2 Week			
*For TEM Air 3 hours through 6 hours, please call ahead to schedule. *There is a premium charge for 3 Hour TEM AHERA or EPA Level II TAT. You will be asked to sign an authorization form for this service. Analysis completed in accordance with LA Testing's Terms and Conditions located in the Analytical Price Guide.			
PCM - Air <input type="checkbox"/> NIOSH 7400 <input type="checkbox"/> w/ OSHA 8hr. TWA PLM - Bulk (reporting limit) <input checked="" type="checkbox"/> PLM EPA 600/R-93/116 (<1%) <input type="checkbox"/> PLM EPA NOB (<1%) Point Count <input type="checkbox"/> 400 (<0.25%) <input type="checkbox"/> 1000 (<0.1%) Point Count w/Gravimetric <input type="checkbox"/> 400 (<0.25%) <input type="checkbox"/> 1000 (<0.1%) <input type="checkbox"/> NYS 198.1 (friable in NY) <input type="checkbox"/> NYS 198.6 NOB (non-friable-NY) <input type="checkbox"/> NIOSH 9002 (<1%)		TEM - Air <input type="checkbox"/> 4-4.5hr TAT (AHERA only) <input type="checkbox"/> AHERA 40 CFR, Part 763 <input type="checkbox"/> NIOSH 7402 <input type="checkbox"/> EPA Level II <input type="checkbox"/> ISO 10312 TEM - Bulk <input type="checkbox"/> TEM EPA NOB <input type="checkbox"/> NYS NOB 198.4 (non-friable-NY) <input type="checkbox"/> Chatfield SOP <input type="checkbox"/> TEM Mass Analysis-EPA 600 sec. 2.5 TEM - Water: EPA 100.2 Fibers >10µm <input type="checkbox"/> Waste <input type="checkbox"/> Drinking All Fiber Sizes <input type="checkbox"/> Waste <input type="checkbox"/> Drinking	
		TEM- Dust <input type="checkbox"/> Microvac - ASTM D 5755 <input type="checkbox"/> Wipe - ASTM D6480 <input type="checkbox"/> Carpet Sonication (EPA 600/J-93/167) Soil/Rock/Vermiculite <input type="checkbox"/> PLM CARB 435 - A (0.25% sensitivity) <input type="checkbox"/> PLM CARB 435 - B (0.1% sensitivity) <input type="checkbox"/> TEM CARB 435 - B (0.1% sensitivity) <input type="checkbox"/> TEM CARB 435 - C (0.01% sensitivity) <input type="checkbox"/> EPA Protocol (Semi-Quantitative) <input type="checkbox"/> EPA Protocol (Quantitative) Other: <input type="checkbox"/>	
<input type="checkbox"/> Check For Positive Stop – Clearly Identify Homogenous Group			
Samplers Name:		Samplers Signature:	
Sample #	Sample Description	Volume/Area (Air) HA # (Bulk)	Date/Time Sampled
	See Attached		
Client Sample # (s): <i>See attached - 25</i>		Total # of Samples: <i>25</i>	
Relinquished (Client): <i>L. Sandoz</i>		Date: <i>04-17-18</i>	Time: <i>3pm</i>
Received (Lab): <i>DFlorioS (Pickup)</i>		Date: <i>4/17/18</i>	Time: <i>3pm</i>
Comments/Special Instructions:			

Page 1 of 2 pages

RECEIVED
APR 20 2018
BY: *Jessie Ston*
6:45pm



Converse Consultants

141801747

717 Myrtle Avenue
Monrovia, CA 91016-3500
Tel.: (626) 930-1200
Fax: (626) 930-1212

BULK SAMPLE LOG

Project Name: SBCUSD/Pacific High SchoolCollected By: ARProject No.: 18-16-105-02Date: April 12, 2018

HOMOGENEOUS MATERIAL:

Exterior Stucco - Tan/Gray

Sample Number	Location	Area Sq. Ft.	Condition
<u>Bldg. D-07</u>	<u>Rm D5 - N. West</u>	<u>5,500 sq ft</u>	<u>Good</u>
<u>Bldg. D-08</u>	<u>Rm D7 - South</u>	<u>↓</u>	<u>↓</u>
<u>Bldg. D-09</u>	<u>Rm D9 - N. East</u>	<u>↓</u>	<u>↓</u>

Friability:
Potential for Contact with Material:
Influence of Vibration:
Potential for Air Erosion:
Damage Assessment:

Friable
High
High
High
Good

Non-Friable
Moderate
Moderate
Moderate
Damaged

Low
Low
Low
Significantly Damaged

COMMENTS: Bldg. D Exterior

CHAIN OF CUSTODY

Relinquished By: [Signature]
Received By: [Signature]
Relinquished By: [Signature]
Received By: [Signature]

Time: _____
Time: _____
Time: _____
Time: _____

Date: 4-12-18
Date: 04-12-18
Date: 04-12-18
Date: _____

Page 1 of 7



Converse Consultants

141801747

717 Myrtle Avenue
Monrovia, CA 91016-3500
Tel.: (626) 930-1200
Fax: (626) 930-1212

BULK SAMPLE LOG

Project Name: SBCUSD/Pacific High School

Collected By: NSE/LAT

Project No.: 18-16-105-02

Date: April 14, 2018

HOMOGENEOUS MATERIAL:

Plaster

Sample Number	Location	Area Sq. Ft.	Condition
D-53	D2 east wall		GOOD
D-54	D3 N wall		
D-55	D4 S wall		
D-56	D5 S "		
D-57	D7 N "		
D-58	D9 S "		
D-59	D2 ceiling		

Friability:
Potential for Contact with Material:
Influence of Vibration:
Potential for Air Erosion:
Damage Assessment:

Friable
High
High
High
Good

Non-Friable
Moderate
Moderate
Moderate
Damaged

Low
Low
Low
Significantly Damaged

COMMENTS:

Fiberglass CT

Transite pipe obs over ceiling of D2

CHAIN OF CUSTODY

Relinquished By: L. Sanaka
Received By: _____
Relinquished By: _____
Received By: _____

Time: _____
Time: _____
Time: _____
Time: _____

Date: 04.17.18
Date: _____
Date: _____
Date: _____

Page 3 of 7



Converse Consultants 141801747

 717 Myrtle Avenue
 Monrovia, CA 91016-3500
 Tel.: (626) 930-1200
 Fax: (626) 930-1212

BULK SAMPLE LOG

Project Name: SBCUSD/Pacific High School

Collected By: LAT

Project No.: 18-16-105-02

Date: April 14, 2018

HOMOGENEOUS MATERIAL:

Black counter tops

Sample Number	Location	Area Sq. Ft.	Condition
D-50	D2		GOOD
51	↓		
↓ 52	↓		

 Friability:
 Potential for Contact with Material:
 Influence of Vibration:
 Potential for Air Erosion:
 Damage Assessment:

 Friable
 High
 High
 High
 Good

 Non-Friable
 Moderate
 Moderate
 Moderate
 Damaged

 Low
 Low
 Low
 Significantly Damaged

COMMENTS:

D Bldg - All classrooms have same
 12x12 VIT. Not per previous report

Also in BDI & D3 Baseboard mastic - non-suspe

① TSI elbows over Girls RR (W wing) - goes
 to double door room

CHAIN OF CUSTODY

 Relinquished By: L. Sanele
 Received By: _____
 Relinquished By: _____
 Received By: _____

 Time: _____
 Time: _____
 Time: _____
 Time: _____

 Date: 04.17.18
 Date: _____
 Date: _____
 Date: _____

Page 2 of 7

Converse Consultants 141801747

 717 Myrtle Avenue
 Monrovia, CA 91016-3500
 Tel.: (626) 930-1200
 Fax: (626) 930-1212

BULK SAMPLE LOG

 Project Name: SBCUSD/Pacific High School

 Collected By: XR

 Project No.: 18-16-105-02

 Date: April 14, 2018

HOMOGENEOUS MATERIAL:

Blown in Insul

Sample Number	Location	Area Sq. Ft.	Condition
D-60	Boys RR NE		
D-61	Girls RR N		
D-62			

 Friability:
 Potential for Contact with Material:
 Influence of Vibration:
 Potential for Air Erosion:
 Damage Assessment:

 Friable
 High
 High
 High
 Good

 Non-Friable
 Moderate
 Moderate
 Moderate
 Damaged

 Low
 Low
 Low
 Significantly Damaged

COMMENTS: _____

CHAIN OF CUSTODY

 Relinquished By: L. Sanchez
 Received By: _____
 Relinquished By: _____
 Received By: _____

 Time: _____
 Time: _____
 Time: _____
 Time: _____

 Date: 04-18-18
 Date: _____
 Date: _____
 Date: _____

 Page 4 of 7

**Converse Consultants**

141801747

 717 Myrtle Avenue
 Monrovia, CA 91016-3500
 Tel.: (626) 930-1200
 Fax: (626) 930-1212
BULK SAMPLE LOGProject Name: SBCUSD/Pacific High SchoolCollected By: ARProject No.: 18-16-105-02Date: April 14, 2018

HOMOGENEOUS MATERIAL:

drywall / ST comp

Sample Number	Location	Area Sq. Ft.	Condition
D-63	ceilings	Boys RR	
↓ 64	↓	Girls RR N	
↓ 65	↓	Girls NW	
↓ 66	↓	4	
↓ 67	↓	NOT sampled LAT	

Friability:
 Potential for Contact with Material:
 Influence of Vibration:
 Potential for Air Erosion:
 Damage Assessment:

Friable
 High
 High
 High
 Good

Non-Friable
 Moderate
 Moderate
 Moderate
 Damaged

Low
 Low
 Low
 Significantly Damaged

COMMENTS:

CHAIN OF CUSTODY

Relinquished By: [Signature]
 Received By: _____
 Relinquished By: _____
 Received By: _____

Time: _____
 Time: _____
 Time: _____
 Time: _____

Date: 04-17-18
 Date: _____
 Date: _____
 Date: _____

Page 5 of 7



Converse Consultants

141801747

717 Myrtle Avenue
Monrovia, CA 91016-3500
Tel.: (626) 930-1200
Fax: (626) 930-1212

BULK SAMPLE LOG

Project Name: SBCUSD/Pacific High School

Collected By: AR

Project No.: 18-16-105-02

Date: April 14, 2018

HOMOGENEOUS MATERIAL:

Drywall (unfinished)

Sample Number	Location	Area Sq. Ft.	Condition
D-66	RM D4	150	GOOD
D-67	↓		
D-67-A			

Friability:

Potential for Contact with Material:

Influence of Vibration:

Potential for Air Erosion:

Damage Assessment:

Friable

High

High

High

Good

Non-Friable

Moderate

Moderate

Moderate

Damaged

Low

Low

Low

Significantly Damaged

COMMENTS:

Above Ceiling only

CHAIN OF CUSTODY

Relinquished By: L. Sandoz

Received By: _____

Relinquished By: _____

Received By: _____

Time: _____

Time: _____

Time: _____

Time: _____

Date: 07-17-18

Date: _____

Date: _____

Date: _____

Page 4 of 7

Converse Consultants

141801747

 717 Myrtle Avenue
 Monrovia, CA 91016-3500
 Tel.: (626) 930-1200
 Fax: (626) 930-1212

BULK SAMPLE LOG
Project Name: SBCUSD/Pacific High SchoolCollected By: ARProject No.: 18-16-105-02Date: April 14, 2018

HOMOGENEOUS MATERIAL:

Barrier Paper

Sample Number	Location	Area Sq. Ft.	Condition
D-68	D4 west above cell	25	GOOD
I-69	↓		
↓-70			

 Friability:
 Potential for Contact with Material:
 Influence of Vibration:
 Potential for Air Erosion:
 Damage Assessment:

 Friable
 High
 High
 High
 Good

 Non-Friable
 Moderate
 Moderate
 Moderate
 Damaged

 Low
 Low
 Low
 Significantly Damaged

COMMENTS: _____

CHAIN OF CUSTODY

 Relinquished By: [Signature]
 Received By: _____
 Relinquished By: _____
 Received By: _____

 Time: _____
 Time: _____
 Time: _____
 Time: _____

 Date: 04.17.18
 Date: _____
 Date: _____
 Date: _____
Page 7 of 7



LA Testing

520 Mission Street South Pasadena, CA 91030

Tel/Fax: (323) 254-9960 / (323) 254-9982

<http://www.LATesting.com/pasadenalab@latesting.com>

LA Testing Order: 321808747

Customer ID: 32CONV56

Customer PO: 18-16-105-02

Project ID:

Attention: Laura Tanaka
Converse Consultants
717 S Myrtle Avenue
Monrovia, CA 91016

Phone: (626) 930-1200

Fax: (626) 930-1212

Received Date: 04/11/2018 12:50 PM

Analysis Date: 04/18/2018

Collected Date: 04/06/2018

Project: 18-16-105-02

Test Report: Asbestos Analysis of Bulk Materials via EPA 600/R-93/116 Method using Polarized Light Microscopy

Sample	Description	Appearance	Non-Asbestos		Asbestos
			% Fibrous	% Non-Fibrous	% Type
D-01-Roofing 1 321808747-0001	East D bldg, pitched roof W edge	Black Fibrous Homogeneous	10% Glass	90% Non-fibrous (Other)	None Detected
D-01-Roofing 2 321808747-0001A	East D bldg, pitched roof W edge	Black Fibrous Homogeneous	20% Cellulose	80% Non-fibrous (Other)	None Detected
D-02-Roofing 1 321808747-0002	East D bldg, pitched roof Center pad	Gray/Black Fibrous Heterogeneous	20% Synthetic	80% Non-fibrous (Other)	None Detected
D-02-Roofing 2 321808747-0002A	East D bldg, pitched roof Center pad	Black Fibrous Homogeneous	10% Glass	90% Non-fibrous (Other)	None Detected
D-02-Insulation 321808747-0002B	East D bldg, pitched roof Center pad	Brown Fibrous Homogeneous	50% Cellulose	30% Perlite 20% Non-fibrous (Other)	None Detected
D-03-Roofing 1-Thick 321808747-0003	East D bldg, E flat roof S	Black Fibrous Homogeneous	10% Glass	90% Non-fibrous (Other)	None Detected
D-03-Roofing 2-Thin 321808747-0003A	East D bldg, E flat roof S	Black Fibrous Homogeneous	10% Glass	90% Non-fibrous (Other)	None Detected
D-03-Roofing 3 321808747-0003B	East D bldg, E flat roof S	Brown/Black Non-Fibrous Homogeneous	10% Cellulose	90% Non-fibrous (Other)	None Detected
D-04 321808747-0004	East D bldg, pitched roof W	Gray/Black Fibrous Homogeneous		90% Non-fibrous (Other)	10% Chrysotile
D-05 321808747-0005	East D bldg, pitched roof center pad	Gray/Black Fibrous Homogeneous		90% Non-fibrous (Other)	10% Chrysotile
D-06 321808747-0006	East D bldg, E flat roof S	Gray/Black Fibrous Homogeneous		90% Non-fibrous (Other)	10% Chrysotile

Analyst(s)

Julie Vong (7)

Kieu-anh Pham Duong (4)

Jerry Drapala Ph.D, Laboratory Manager
or Other Approved Signatory

EMSL maintains liability limited to cost of analysis. This report relates only to the samples reported and may not be reproduced, except in full, without written approval by EMSL. EMSL bears no responsibility for sample collection activities or analytical method limitations. Interpretation and use of test results are the responsibility of the client. This report must not be used by the client to claim product certification, approval, or endorsement by NVLAP, NIST or any agency of the federal government. Non-friable organically bound materials present a problem matrix and therefore EMSL recommends gravimetric reduction prior to analysis. Samples received in good condition unless otherwise noted. Estimated accuracy, precision and uncertainty data available upon request. Unless requested by the client, building materials manufactured with multiple layers (i.e. linoleum, wallboard, etc.) are reported as a single sample. Reporting limit is 1%

Samples analyzed by LA Testing South Pasadena, CA NVLAP Lab Code 200232-0, CA ELAP 2283

Initial report from: 04/18/2018 12:49:36



Asbestos Chain of Custody

LA Testing Order Number (Lab Use Only):

#321808747

LA TESTING
520 MISSION STREET
S. PASADENA, CA 91030
PHONE: (323) 254-9960
FAX: (323) 254-9982

Company : Converse Consultants		LA Testing-Bill to: <input checked="" type="checkbox"/> Same <input type="checkbox"/> Different If Bill to is Different note instructions in Comments**	
Street: 717 S Myrtle Avenue		<i>Third Party Billing requires written authorization from third party</i>	
City: Monrovia	State/Province: CA	Zip/Postal Code: 91061	Country: USA
Report To (Name): Laura Tanaka		Fax #:	
Telephone #: 626-804-3422		Email Address: ltanaka@converseconsultants.com	
Project Name/Number: 18-16-105-02			
Please Provide Results: <input type="checkbox"/> Fax <input checked="" type="checkbox"/> Email		Purchase Order: 18-16-105-02	U.S. State Samples Taken: CA
Turnaround Time (TAT) Options* – Please Check			
<input type="checkbox"/> 3 Hour <input type="checkbox"/> 6 Hour <input type="checkbox"/> 24 Hour <input type="checkbox"/> 48 Hour <input type="checkbox"/> 72 Hour <input type="checkbox"/> 96 Hour <input checked="" type="checkbox"/> 1 Week <input type="checkbox"/> 2 Week			
<small>*For TEM Air 3 hours through 6 hours, please call ahead to schedule. *There is a premium charge for 3 Hour TEM AHERA or EPA Level II TAT. You will be asked to sign an authorization form for this service. Analysis completed in accordance with LA Testing's Terms and Conditions located in the Analytical Price Guide.</small>			
PCM - Air <input type="checkbox"/> NIOSH 7400 <input type="checkbox"/> w/ OSHA 8hr. TWA PLM - Bulk (reporting limit) <input checked="" type="checkbox"/> PLM EPA 600/R-93/116 (<1%) <input type="checkbox"/> PLM EPA NOB (<1%) Point Count <input type="checkbox"/> 400 (<0.25%) <input type="checkbox"/> 1000 (<0.1%) Point Count w/Gravimetric <input type="checkbox"/> 400 (<0.25%) <input type="checkbox"/> 1000 (<0.1%) <input type="checkbox"/> NYS 198.1 (friable in NY) <input type="checkbox"/> NYS 198.6 NOB (non-friable-NY) <input type="checkbox"/> NIOSH 9002 (<1%)		TEM - Air <input type="checkbox"/> 4-4.5hr TAT (AHERA only) <input type="checkbox"/> AHERA 40 CFR, Part 763 <input type="checkbox"/> NIOSH 7402 <input type="checkbox"/> EPA Level II <input type="checkbox"/> ISO 10312 TEM - Bulk <input type="checkbox"/> TEM EPA NOB <input type="checkbox"/> NYS NOB 198.4 (non-friable-NY) <input type="checkbox"/> Chatfield SOP <input type="checkbox"/> TEM Mass Analysis-EPA 600 sec. 2.5 TEM - Water: EPA 100.2 Fibers >10µm <input type="checkbox"/> Waste <input type="checkbox"/> Drinking All Fiber Sizes <input type="checkbox"/> Waste <input type="checkbox"/> Drinking	
		TEM- Dust <input type="checkbox"/> Microvac - ASTM D 5755 <input type="checkbox"/> Wipe - ASTM D6480 <input type="checkbox"/> Carpet Sonication (EPA 600/J-93/167) Soil/Rock/Vermiculite <input type="checkbox"/> PLM CARB 435 - A (0.25% sensitivity) <input type="checkbox"/> PLM CARB 435 - B (0.1% sensitivity) <input type="checkbox"/> TEM CARB 435 - B (0.1% sensitivity) <input type="checkbox"/> TEM CARB 435 - C (0.01% sensitivity) <input type="checkbox"/> EPA Protocol (Semi-Quantitative) <input type="checkbox"/> EPA Protocol (Quantitative) Other: <input type="checkbox"/>	
<input type="checkbox"/> Check For Positive Stop – Clearly Identify Homogenous Group			
Samplers Name:		Samplers Signature:	
Sample #	Sample Description	Volume/Area (Air) HA # (Bulk)	Date/Time Sampled
	SEE ATTACHED		
Client Sample # (s): D.O. TO D.O. -		Total # of Samples: 6	
Relinquished (Client): [Signature]		Date: 04-11-18	Time:
Received (Lab): T. [Signature] (PU)		Date: 4-11-18	Time: 12:50pm
Comments/Special Instructions:			



Converse Consultants

#321808747

717 Myrtle Avenue
Monrovia, CA 91016-3500
Tel.: (626) 930-1200
Fax: (626) 930-1212

BULK SAMPLE LOG

Project Name: SBCUSD/Pacific High SchoolCollected By: RDSProject No.: 18-16-105-02Date: April 06, 2018HOMOGENEOUS MATERIAL: Roof Core

Sample Number	Location	Area Sq. Ft.	Condition
D-01	East D Bldg, Pitched Roof, W Edge	10,350	Good
D-02	↓, ↓, Center Pad	↓	↓
D-03	↓, E, Flat Roof, S	↓	↓

Friability:
Potential for Contact with Material:
Influence of Vibration:
Potential for Air Erosion:
Damage Assessment:

Friable
High
High
High
Good

Non-Friable
Moderate
Moderate
Moderate
Damaged

Low
Low
Low
Significantly Damaged

COMMENTS: _____

CHAIN OF CUSTODY

Relinquished By: [Signature]
Received By: _____
Relinquished By: _____
Received By: _____

Time: 1930
Time: _____
Time: _____
Time: _____

Date: 04/06/18
Date: _____
Date: _____
Date: _____

Page 21 of 24
1 of 2



Converse Consultants

#321808747

717 Myrtle Avenue
Monrovia, CA 91016-3500
Tel.: (626) 930-1200
Fax: (626) 930-1212

BULK SAMPLE LOG

Project Name: SBCUSD/Pacific High SchoolCollected By: RDSProject No.: 18-16-105-02Date: April 06, 2018HOMOGENEOUS MATERIAL: Penetration Mastic

Sample Number	Location	Area Sq. Ft.	Condition
D-04	East D Bldg, Pitched Roof, W	30	Good
D-05	, Center Rd	↓	↓
D-06	, E, Flat Roof, S	↓	↓

Friability:
Potential for Contact with Material:
Influence of Vibration:
Potential for Air Erosion:
Damage Assessment:

Friable
High
High
High
Good

Non-Friable
Moderate
Moderate
Moderate
Damaged

Low
Low
Low
Significantly Damaged

COMMENTS: _____

CHAIN OF CUSTODY

Relinquished By: Pat Steinfeld

Received By: _____

Relinquished By: _____

Received By: _____

Time: 1930

Time: _____

Time: _____

Time: _____

Date: 04/06/18

Date: _____

Date: _____

Date: _____

Page 22 of 24
2 of 2



LA Testing

520 Mission Street South Pasadena, CA 91030

Tel/Fax: (323) 254-9960 / (323) 254-9982

<http://www.LATesting.com> / pasadenalab@latesting.com

LA Testing Order: 321809819

Customer ID: 32CONV56

Customer PO:

Project ID:

Attention: Laura Tanaka
Converse Consultants
717 S Myrtle Avenue
Monrovia, CA 91016

Phone: (626) 930-1200

Fax: (626) 930-1212

Received Date: 04/23/2018 2:40 PM

Analysis Date: 04/30/2018

Collected Date:

Project: 18-16-105-02

Test Report: Asbestos Analysis of Bulk Materials via EPA 600/R-93/116 Method using Polarized Light Microscopy

Sample	Description	Appearance	Non-Asbestos		Asbestos
			% Fibrous	% Non-Fibrous	% Type
E-01-Plaster 321809819-0001	Bldg E, Room E-1, East	Gray Non-Fibrous Homogeneous		15% Quartz 85% Non-fibrous (Other)	None Detected
E-01-Skim Coat 321809819-0001A	Bldg E, Room E-1, East	Pink Non-Fibrous Homogeneous		5% Quartz 95% Non-fibrous (Other)	None Detected
E-01-Joint Compound 321809819-0001B	Bldg E, Room E-1, East	White Non-Fibrous Homogeneous		40% Ca Carbonate 60% Non-fibrous (Other)	None Detected
E-02-Plaster 321809819-0002	Bldg E, Room E-2, East	Gray Non-Fibrous Homogeneous		10% Quartz 90% Non-fibrous (Other)	None Detected
E-02-Skim Coat 321809819-0002A	Bldg E, Room E-2, East	Green Non-Fibrous Homogeneous		100% Non-fibrous (Other)	None Detected
E-02-Joint Compound 321809819-0002B	Bldg E, Room E-2, East	White Non-Fibrous Homogeneous		40% Ca Carbonate 60% Non-fibrous (Other)	None Detected
E-03-Plaster 321809819-0003	Bldg E, Room E-3A, SW Restroom	Gray Non-Fibrous Homogeneous		15% Quartz 85% Non-fibrous (Other)	None Detected
E-03-Skim Coat 321809819-0003A	Bldg E, Room E-3A, SW Restroom	White Non-Fibrous Homogeneous		100% Non-fibrous (Other)	None Detected
E-03-Joint Compound 321809819-0003B	Bldg E, Room E-3A, SW Restroom	White Non-Fibrous Homogeneous		100% Non-fibrous (Other)	None Detected
E-04-Plaster 321809819-0004	Bldg E, Room E-3 (Staff Lounge), E	Gray Non-Fibrous Homogeneous		15% Quartz 85% Non-fibrous (Other)	None Detected
E-04-Drywall 321809819-0004A	Bldg E, Room E-3 (Staff Lounge), E	Tan/Pink Fibrous Heterogeneous	15% Cellulose	70% Gypsum 15% Non-fibrous (Other)	None Detected
E-04-Joint Compound/Tape 321809819-0004B	Bldg E, Room E-3 (Staff Lounge), E	White Fibrous Heterogeneous	55% Cellulose	30% Ca Carbonate 15% Non-fibrous (Other)	None Detected
E-05-Surfacing 321809819-0005	Bldg E, Room E-4, East	White Non-Fibrous Homogeneous		40% Ca Carbonate 60% Non-fibrous (Other)	None Detected
E-05-Joint Compound 321809819-0005A <i>Inseparable paint / coating layer included in analysis</i>	Bldg E, Room E-4, East	White/Beige Non-Fibrous Homogeneous		15% Ca Carbonate 85% Non-fibrous (Other)	None Detected
E-05-Drywall 321809819-0005B	Bldg E, Room E-4, East	Brown/White Fibrous Heterogeneous	15% Cellulose 2% Glass	65% Gypsum 18% Non-fibrous (Other)	None Detected

Initial report from: 04/30/2018 12:16:42



LA Testing

520 Mission Street South Pasadena, CA 91030

Tel/Fax: (323) 254-9960 / (323) 254-9982

<http://www.LATesting.com> / pasadenalab@latesting.com

LA Testing Order: 321809819

Customer ID: 32CONV56

Customer PO:

Project ID:

Test Report: Asbestos Analysis of Bulk Materials via EPA 600/R-93/116 Method using Polarized Light Microscopy

Sample	Description	Appearance	Non-Asbestos		Asbestos
			% Fibrous	% Non-Fibrous	% Type
E-06-Plaster 321809819-0006	Bldg E, Girls' Restroom, SW	White Non-Fibrous Homogeneous		5% Perlite 95% Non-fibrous (Other)	None Detected
E-06-Skim Coat 321809819-0006A	Bldg E, Girls' Restroom, SW	White Non-Fibrous Homogeneous		100% Non-fibrous (Other)	None Detected
E-06-Joint Compound 321809819-0006B	Bldg E, Girls' Restroom, SW	White Non-Fibrous Homogeneous		100% Non-fibrous (Other)	None Detected
E-07-Plaster 321809819-0007	Bldg E, Room E-6, West	Gray Non-Fibrous Homogeneous	2% Cellulose	20% Quartz 78% Non-fibrous (Other)	None Detected
E-07-Skim Coat 321809819-0007A	Bldg E, Room E-6, West	Green Non-Fibrous Homogeneous		100% Non-fibrous (Other)	<1% Chrysotile
E-07-Joint Compound 321809819-0007B	Bldg E, Room E-6, West	White Non-Fibrous Homogeneous		100% Non-fibrous (Other)	None Detected
E-08-Floor Tile 321809819-0008	Bldg E, Room E-1, NW	Gray Non-Fibrous Homogeneous		100% Non-fibrous (Other)	None Detected
E-08-Mastic 321809819-0008A	Bldg E, Room E-1, NW	Yellow Non-Fibrous Homogeneous		100% Non-fibrous (Other)	None Detected
E-09-Floor Tile 321809819-0009	Bldg E, Room E-4, NE Door	Gray Non-Fibrous Homogeneous		100% Non-fibrous (Other)	None Detected
E-09-Mastic 321809819-0009A	Bldg E, Room E-4, NE Door	Gray Non-Fibrous Homogeneous		100% Non-fibrous (Other)	None Detected
E-10-Floor Tile 321809819-0010	Bldg E, Room E-7, South	Gray Non-Fibrous Homogeneous		100% Non-fibrous (Other)	None Detected
E-10-Mastic 321809819-0010A	Bldg E, Room E-7, South	Yellow Non-Fibrous Homogeneous		100% Non-fibrous (Other)	None Detected
E-11-Finish Coat 321809819-0011 <i>Inseparable paint / coating layer included in analysis</i>	Bldg E, Room E3A, SW Restroom	Gray/White Non-Fibrous Homogeneous		100% Non-fibrous (Other)	None Detected
E-11-Base Coat 321809819-0011A	Bldg E, Room E3A, SW Restroom	Gray Non-Fibrous Homogeneous	<1% Cellulose	20% Quartz 80% Non-fibrous (Other)	None Detected
E-12-Drywall 321809819-0012	Bldg E, Room E4/E5 Restroom	Brown/White Fibrous Heterogeneous	15% Cellulose 2% Glass	60% Gypsum 23% Non-fibrous (Other)	None Detected
E-12-Joint Compound 321809819-0012A <i>Inseparable paint / coating layer included in analysis</i>	Bldg E, Room E4/E5 Restroom	White Non-Fibrous Homogeneous		40% Ca Carbonate 60% Non-fibrous (Other)	None Detected
E-13-Drywall 321809819-0013	Bldg E, Girls' Restroom, SW	Brown/White Fibrous Heterogeneous	15% Cellulose	65% Gypsum 20% Non-fibrous (Other)	None Detected
E-13-Joint Compound 321809819-0013A	Bldg E, Girls' Restroom, SW	White Non-Fibrous Homogeneous		40% Ca Carbonate 60% Non-fibrous (Other)	None Detected

Initial report from: 04/30/2018 12:16:42



LA Testing

520 Mission Street South Pasadena, CA 91030

Tel/Fax: (323) 254-9960 / (323) 254-9982

<http://www.LATesting.com> / pasadenalab@latesting.com

LA Testing Order: 321809819

Customer ID: 32CONV56

Customer PO:

Project ID:

Test Report: Asbestos Analysis of Bulk Materials via EPA 600/R-93/116 Method using Polarized Light Microscopy

Sample	Description	Appearance	Non-Asbestos		Asbestos
			% Fibrous	% Non-Fibrous	% Type
E-14 321809819-0014	Bldg E, Room E3A, East	Gray Fibrous Homogeneous	98% Min. Wool	2% Non-fibrous (Other)	None Detected
E-15 321809819-0015	Bldg E, Room E3 (Lounge), E	Gray Fibrous Homogeneous	98% Min. Wool	2% Non-fibrous (Other)	None Detected
E-16 321809819-0016	Bldg E, Room E5, West	Gray Fibrous Homogeneous	98% Min. Wool	2% Non-fibrous (Other)	None Detected
E-17 321809819-0017	Bldg E, Room E3A, East	White Fibrous Homogeneous		40% Non-fibrous (Other)	20% Amosite 40% Chrysotile
E-18 321809819-0018	Bldg E, Room E5, East	White Fibrous Homogeneous		40% Non-fibrous (Other)	20% Amosite 40% Chrysotile
E-19 321809819-0019	Bldg E, Above Room E-5	Various Fibrous Homogeneous	40% Cellulose 5% Min. Wool	55% Non-fibrous (Other)	None Detected
E-20 321809819-0020	Bldg E, Above Room E-3A	Black Non-Fibrous Homogeneous	5% Cellulose	95% Non-fibrous (Other)	None Detected
E-21 321809819-0021	Bldg E, Above Room E-3 (Lounge)	Black Non-Fibrous Homogeneous	20% Cellulose	80% Non-fibrous (Other)	None Detected

Analyst(s)

Jason Stuhr (41)

Jerry Drapala Ph.D, Laboratory Manager
or Other Approved Signatory

EMSL maintains liability limited to cost of analysis. This report relates only to the samples reported and may not be reproduced, except in full, without written approval by EMSL. EMSL bears no responsibility for sample collection activities or analytical method limitations. Interpretation and use of test results are the responsibility of the client. This report must not be used by the client to claim product certification, approval, or endorsement by NVLAP, NIST or any agency of the federal government. Non-friable organically bound materials present a problem matrix and therefore EMSL recommends gravimetric reduction prior to analysis. Samples received in good condition unless otherwise noted. Estimated accuracy, precision and uncertainty data available upon request. Unless requested by the client, building materials manufactured with multiple layers (i.e. linoleum, wallboard, etc.) are reported as a single sample. Reporting limit is 1%

Samples analyzed by EMSL Analytical, Inc. Seattle, WA

Initial report from: 04/30/2018 12:16:42



Asbestos Chain of Custody

LA Testing Order Number (Lab Use Only):

#321809819

LA TESTING
520 MISSION STREET
S. PASADENA, CA 91030
PHONE: (323) 254-9960
FAX: (323) 254-9982

Company : Converse Consultants		LA Testing-Bill to: <input checked="" type="checkbox"/> Same <input type="checkbox"/> Different If Bill to is Different note instructions in Comments**	
Street: 717 S Myrtle Avenue		Third Party Billing requires written authorization from third party	
City: Monrovia	State/Province: CA	Zip/Postal Code: 91061	Country: USA
Report To (Name): Laura Tanaka		Fax #:	
Telephone #: 626-804-3422		Email Address: Itanaka@converseconsultants.com	
Project Name/Number: 18-16-105-02			
Please Provide Results: <input type="checkbox"/> Fax <input checked="" type="checkbox"/> Email Purchase Order: 18-16-105-02 U.S. State Samples Taken: CA			
Turnaround Time (TAT) Options* - Please Check			
<input type="checkbox"/> 3 Hour <input type="checkbox"/> 6 Hour <input type="checkbox"/> 24 Hour <input type="checkbox"/> 48 Hour <input type="checkbox"/> 72 Hour <input type="checkbox"/> 96 Hour <input checked="" type="checkbox"/> 1 Week <input type="checkbox"/> 2 Week			
*For TEM Air 3 hours through 6 hours, please call ahead to schedule. *There is a premium charge for 3 Hour TEM AHERA or EPA Level II TAT. You will be asked to sign an authorization form for this service. Analysis completed in accordance with LA Testing's Terms and Conditions located in the Analytical Price Guide.			
PCM - Air <input type="checkbox"/> NIOSH 7400 <input type="checkbox"/> w/ OSHA 8hr. TWA PLM - Bulk (reporting limit) <input checked="" type="checkbox"/> PLM EPA 600/R-93/116 (<1%) <input type="checkbox"/> PLM EPA NOB (<1%) Point Count <input type="checkbox"/> 400 (<0.25%) <input type="checkbox"/> 1000 (<0.1%) Point Count w/Gravimetric <input type="checkbox"/> 400 (<0.25%) <input type="checkbox"/> 1000 (<0.1%) <input type="checkbox"/> NYS 198.1 (friable in NY) <input type="checkbox"/> NYS 198.6 NOB (non-friable-NY) <input type="checkbox"/> NIOSH 9002 (<1%)		TEM - Air <input type="checkbox"/> 4-4.5hr TAT (AHERA only) <input type="checkbox"/> AHERA 40 CFR, Part 763 <input type="checkbox"/> NIOSH 7402 <input type="checkbox"/> EPA Level II <input type="checkbox"/> ISO 10312 TEM - Bulk <input type="checkbox"/> TEM EPA NOB <input type="checkbox"/> NYS NOB 198.4 (non-friable-NY) <input type="checkbox"/> Chatfield SOP <input type="checkbox"/> TEM Mass Analysis-EPA 600 sec. 2.5 TEM - Water: EPA 100.2 Fibers >10µm <input type="checkbox"/> Waste <input type="checkbox"/> Drinking All Fiber Sizes <input type="checkbox"/> Waste <input type="checkbox"/> Drinking	
		TEM- Dust <input type="checkbox"/> Microvac - ASTM D 5755 <input type="checkbox"/> Wipe - ASTM D6480 <input type="checkbox"/> Carpet Sonication (EPA 600/J-93/167) Soil/Rock/Vermiculite <input type="checkbox"/> PLM CARB 435 - A (0.25% sensitivity) <input type="checkbox"/> PLM CARB 435 - B (0.1% sensitivity) <input type="checkbox"/> TEM CARB 435 - B (0.1% sensitivity) <input type="checkbox"/> TEM CARB 435 - C (0.01% sensitivity) <input type="checkbox"/> EPA Protocol (Semi-Quantitative) <input type="checkbox"/> EPA Protocol (Quantitative) Other: <input type="checkbox"/>	
<input type="checkbox"/> Check For Positive Stop - Clearly Identify Homogenous Group			
Samplers Name:		Samplers Signature:	
Sample #	Sample Description	Volume/Area (Air) HA # (Bulk)	Date/Time Sampled
	SEE ATTACHED		
Client Sample # (s): <u>L. Tanaka</u>		Total # of Samples: <u>21</u>	
Relinquished (Client):		Date: <u>04-23-18</u>	Time:
Received (Lab): <u>T. R. (WS)</u>		Date: <u>4-23-18</u>	Time: <u>2:40pm</u>
Comments/Special Instructions:			



Converse Consultants

#321809819

717 Myrtle Avenue
Monrovia, CA 91016-3500
Tel.: (626) 930-1200
Fax: (626) 930-1212

BULK SAMPLE LOG

Project Name: SBCUSD/Pacific High SchoolCollected By: RDSProject No.: 18-16-105-02Date: April 17, 2018HOMOGENEOUS MATERIAL: Wall Plaster, Skim Coat, Joint Compound

Sample Number	Location	Area Sq. Ft.	Condition
E-01	Bldg E, Room E-1, East	18,300	Good
E-02	, Room E-2, East		
E-03	, Room E-3A, SW Restroom		
E-04	, Room E-3 (staff lounge), E		
E-05	, Room E-4, East		
E-06	, Girls' Restroom, SW		
E-07	↓, Room E-6, West	↓	↓

Friability:
Potential for Contact with Material:
Influence of Vibration:
Potential for Air Erosion:
Damage Assessment:

~~Friable~~
~~High~~
~~High~~
~~High~~
~~Good~~

Non-Friable
Moderate
~~Moderate~~
Moderate
Damaged

Low
Low
Low
Significantly Damaged

COMMENTS: Also: Electrical Room ceiling

CHAIN OF CUSTODY

Relinquished By: LAT
Received By: _____
Relinquished By: _____
Received By: _____

Time: _____
Time: _____
Time: _____
Time: _____

Date: 04/23
Date: _____
Date: _____
Date: _____

Page 1 of 6

#321809819



Converse Consultants

717 Myrtle Avenue
Monrovia, CA 91016-3500
Tel.: (626) 930-1200
Fax: (626) 930-1212

BULK SAMPLE LOG

Project Name: SBCUSD/Pacific High SchoolCollected By: RDSProject No.: 18-16-105-02Date: April 17, 2018HOMOGENEOUS MATERIAL: 12 X 12 Tan Vinyl Floor Tile and Mastic

Sample Number	Location	Area Sq. Ft.	Condition
E-08	Bldg E, Room E-1, NW	10,440	Good
E-09	↓, Room E-4, NE Door	↓	↓
E-10	↓, Room E-7, South	↓	↓

Friability:
Potential for Contact with Material:
Influence of Vibration:
Potential for Air Erosion:
Damage Assessment:

Friable
High
High
High
Good

Non-Friable
Moderate
Moderate
Moderate
Damaged

Low
Low
Low
Significantly Damaged

COMMENTS: Carpet mastic in room E3 (Staff Lounge) is yellow and non-suspect.
Baseboard mastic is white and non-suspect.

CHAIN OF CUSTODY

Relinquished By: [Signature]
Received By: _____
Relinquished By: _____
Received By: _____

Time: _____
Time: _____
Time: _____
Time: _____

Date: 04-23-18
Date: _____
Date: _____
Date: _____

Page 2 of 6



Converse Consultants

#321809819

717 Myrtle Avenue
Monrovia, CA 91016-3500
Tel.: (626) 930-1200
Fax: (626) 930-1212

BULK SAMPLE LOG

Project Name: SBCUSD/Pacific High SchoolCollected By: ADSProject No.: 18-16-105-02Date: April 17, 2018

HOMOGENEOUS MATERIAL: Ceiling ~~Plaster~~ Drywall & Skim Coat

Sample Number	Location	Area Sq. Ft.	Condition
E-11	Bldg E, Room E3A, SW Restroom	800	Good
E-12	↓, Room E4/E5 Restroom	↓	↓
E-13	↓, Girls' Restroom, SW	↓	↓

Friability:
Potential for Contact with Material:
Influence of Vibration:
Potential for Air Erosion:
Damage Assessment:

Friable
High
High
High
Good

Non-Friable
Moderate
Moderate
Moderate
Damaged

Low
Low
Low
Significantly Damaged

COMMENTS: Found in restrooms,

CHAIN OF CUSTODY

Relinquished By: [Signature]
Received By: _____
Relinquished By: _____
Received By: _____

Time: _____
Time: _____
Time: _____
Time: _____

Date: 04-23-18
Date: _____
Date: _____
Date: _____

Page 3 of 6



Converse Consultants

717 Myrtle Avenue
Monrovia, CA 91016-3500
Tel.: (626) 930-1200
Fax: (626) 930-1212

BULK SAMPLE LOG

Project Name: SBCUSD/Pacific High SchoolCollected By: RDSProject No.: 18-16-105-02Date: April 17, 2018HOMOGENEOUS MATERIAL: Blown-In Insulation

Sample Number	Location	Area Sq. Ft.	Condition
E-14	Bldg E, Room E3A, East	12,100	Good
E-15	↓, Room E3 (Lounge), E	↓	↓
E-16	↓, Room E5, West	↓	↓

Friability:
Potential for Contact with Material:
Influence of Vibration:
Potential for Air Erosion:
Damage Assessment:

Friable
High
High
High
Good

Non-Friable
Moderate
Moderate
Moderate
Damaged

Low
Low
Low
Significantly Damaged

COMMENTS: over suspended ceiling (mostly removed) of
12x12" Pinhole ceiling tiles (cellulose, non-suspect).
Sporadic.

CHAIN OF CUSTODY

Relinquished By: [Signature]

Time: _____

Date: 04-23-18

Received By: _____

Time: _____

Date: _____

Relinquished By: _____

Time: _____

Date: _____

Received By: _____

Time: _____

Date: _____

Page 4 of 16

#321809819

**Converse Consultants**
 717 Myrtle Avenue
 Monrovia, CA 91016-3500
 Tel.: (626) 930-1200
 Fax: (626) 930-1212
BULK SAMPLE LOGProject Name: SBCUSD/Pacific High SchoolCollected By: RDSProject No.: 18-16-105-02Date: April 17, 2018HOMOGENEOUS MATERIAL: TSI Elbows

Sample Number	Location	Area Sq. Ft.	Condition
E-17	Bldg E, Room E3A, East	2 elbow	Good
E-18	↓, Room E5, East	1	

 Friability:
 Potential for Contact with Material:
 Influence of Vibration:
 Potential for Air Erosion:
 Damage Assessment:

 Friable
 High
 High
 High
 Good

 Non-Friable
 Moderate
 Moderate
 Moderate
 Damaged

 Low
 Low
 Low
 Significantly Damaged

 COMMENTS: Seen above Rooms E3A (1 elbow), E5 (1 elbow)
No jacket but un-damaged with
CHAIN OF CUSTODY
 Relinquished By: L. Sanalca
 Received By: _____
 Relinquished By: _____
 Received By: _____

 Time: _____
 Time: _____
 Time: _____
 Time: _____

 Date: 04-23-18
 Date: _____
 Date: _____
 Date: _____
Page 5 of 10



Converse Consultants

#321809819

717 Myrtle Avenue
Monrovia, CA 91016-3500
Tel.: (626) 930-1200
Fax: (626) 930-1212

BULK SAMPLE LOG

Project Name: SBCUSD/Pacific High SchoolCollected By: RDSProject No.: 18-16-105-02Date: April 18, 2018HOMOGENEOUS MATERIAL: Roof Debris

Sample Number	Location	Area Sq. Ft.	Condition
E-19	Bldg E, above Room E-5	6,525	Good
E-20	, " " E-3A	↓	↓
E-21	, " " E-3 (Lounge)	↓	↓

Friability:
Potential for Contact with Material:
Influence of Vibration:
Potential for Air Erosion:
Damage Assessment:

Friable
High
High
High
Good

Non-Friable
Moderate
Moderate
Moderate
Damaged

Low
Low
Low
Significantly Damaged

COMMENTS: Sporadic, above Rooms E-1 to E-5 only

CHAIN OF CUSTODY

Relinquished By: L. Sanab

Time: _____

Date: 04-23-18

Received By: _____

Time: _____

Date: _____

Relinquished By: _____

Time: _____

Date: _____

Received By: _____

Time: _____

Date: _____

Page 4 of 4



LA Testing

520 Mission Street South Pasadena, CA 91030

Tel/Fax: (323) 254-9960 / (323) 254-9982

<http://www.LATesting.com> / pasadenalab@latesting.com

LA Testing Order: 321809816

Customer ID: 32CONV56

Customer PO:

Project ID:

Attention: Laura Tanaka
Converse Consultants
717 S Myrtle Avenue
Monrovia, CA 91016

Phone: (626) 930-1200

Fax: (626) 930-1212

Received Date: 04/23/2018 2:40 PM

Analysis Date: 04/30/2018

Collected Date:

Project: 18-16-105-02

Test Report: Asbestos Analysis of Bulk Materials via EPA 600/R-93/116 Method using Polarized Light Microscopy

Sample	Description	Appearance	Non-Asbestos		Asbestos
			% Fibrous	% Non-Fibrous	% Type
F-01-Skim Coat <small>321809816-0001</small> <i>Inseparable paint / coating layer included in analysis</i>	Bldg. F - Girls RR- S. West Wall	White Non-Fibrous Homogeneous		100% Non-fibrous (Other)	None Detected
F-01-Base Coat <small>321809816-0001A</small> <i>Inseparable paint / coating layer included in analysis</i>	Bldg. F - Girls RR- S. West Wall	Gray/White Non-Fibrous Homogeneous		10% Quartz 90% Non-fibrous (Other)	None Detected
F-02 <small>321809816-0002</small>	Bldg. F - Rm F-1 - East Wall	Gray Non-Fibrous Homogeneous		100% Non-fibrous (Other)	None Detected
F-03 <small>321809816-0003</small>	Bldg. F - Rm F-5 - South Wall	Gray Non-Fibrous Homogeneous		5% Quartz 95% Non-fibrous (Other)	None Detected
F-04-Skim Coat <small>321809816-0004</small>	Bldg. F - Rm F-8 - S. West Wall	Tan Non-Fibrous Homogeneous		10% Quartz 90% Non-fibrous (Other)	None Detected
F-04-Base Coat <small>321809816-0004A</small>	Bldg. F - Rm F-8 - S. West Wall	Gray Non-Fibrous Homogeneous		10% Quartz 90% Non-fibrous (Other)	None Detected
F-05-Skim Coat <small>321809816-0005</small> <i>Inseparable paint / coating layer included in analysis</i>	Bldg. F - Custodian Storage - N. East Ceiling	Gray/White/Green Non-Fibrous Homogeneous		10% Quartz 90% Non-fibrous (Other)	None Detected
F-05-Base Coat <small>321809816-0005A</small>	Bldg. F - Custodian Storage - N. East Ceiling	Gray Non-Fibrous Homogeneous		15% Quartz 85% Non-fibrous (Other)	None Detected
F-06 <small>321809816-0006</small> <i>Inseparable paint / coating layer included in analysis</i>	Bldg. F - Electrical Rm - N. West Ceiling	Gray/Green Non-Fibrous Homogeneous		15% Quartz 85% Non-fibrous (Other)	None Detected
F-07 <small>321809816-0007</small> <i>Inseparable paint / coating layer included in analysis</i>	Bldg. F - Electrical Rm - South Ceiling	Gray/Green Non-Fibrous Homogeneous		15% Quartz 85% Non-fibrous (Other)	None Detected
F-08-Vinyl Floor Tile <small>321809816-0008</small>	Bldg. F - Rm F8 - S West	White Non-Fibrous Homogeneous		100% Non-fibrous (Other)	None Detected
F-08-Mastic <small>321809816-0008A</small>	Bldg. F - Rm F8 - S West	Tan Non-Fibrous Homogeneous		100% Non-fibrous (Other)	None Detected
F-09-Vinyl Floor Tile <small>321809816-0009</small>	Bldg. F - Rm F6 - West	White Non-Fibrous Homogeneous		100% Non-fibrous (Other)	None Detected
F-09-Mastic <small>321809816-0009A</small>	Bldg. F - Rm F6 - West	Tan Non-Fibrous Homogeneous		100% Non-fibrous (Other)	None Detected

Initial report from: 05/02/2018 08:15:26



LA Testing

520 Mission Street South Pasadena, CA 91030

Tel/Fax: (323) 254-9960 / (323) 254-9982

<http://www.LATesting.com> / pasadenalab@latesting.com

LA Testing Order: 321809816

Customer ID: 32CONV56

Customer PO:

Project ID:

Test Report: Asbestos Analysis of Bulk Materials via EPA 600/R-93/116 Method using Polarized Light Microscopy

Sample	Description	Appearance	Non-Asbestos		Asbestos
			% Fibrous	% Non-Fibrous	% Type
F-10-Vinyl Floor Tile 321809816-0010	Bldg. F - Rm F1 - West	White Non-Fibrous Homogeneous		100% Non-fibrous (Other)	None Detected
F-10-Mastic 321809816-0010A <i>Result includes a small amount of inseparable attached material</i>	Bldg. F - Rm F1 - West	Tan/Black Non-Fibrous Homogeneous		100% Non-fibrous (Other)	None Detected
F-11-Joint Compound 321809816-0011	Bldg. F - Girls RR - S. East Ceiling	White Non-Fibrous Homogeneous		40% Ca Carbonate 60% Non-fibrous (Other)	None Detected
F-11-Drywall 321809816-0011A	Bldg. F - Girls RR - S. East Ceiling	Brown/White Fibrous Homogeneous	10% Cellulose	60% Gypsum 30% Non-fibrous (Other)	None Detected
F-11-Tape 321809816-0011B	Bldg. F - Girls RR - S. East Ceiling	White Fibrous Homogeneous	98% Cellulose	2% Non-fibrous (Other)	None Detected
F-12-Joint Compound 321809816-0012	Bldg. F - Girls RR - S. West Ceiling	White/Yellow Fibrous Homogeneous	10% Glass	40% Ca Carbonate 50% Non-fibrous (Other)	None Detected
F-12-Drywall 321809816-0012A	Bldg. F - Girls RR - S. West Ceiling	Brown/White Fibrous Homogeneous	10% Cellulose	60% Gypsum 30% Non-fibrous (Other)	None Detected
F-13-Joint Compound 321809816-0013	Bldg. F - Mens RR - N. West Ceiling	White Non-Fibrous Homogeneous		40% Ca Carbonate 60% Non-fibrous (Other)	None Detected
F-13-Drywall 321809816-0013A	Bldg. F - Mens RR - N. West Ceiling	Brown/White Fibrous Homogeneous	10% Cellulose	60% Gypsum 30% Non-fibrous (Other)	None Detected
F-14-Joint Compound 321809816-0014	Bldg. F - Rm F-3 - N. West - Pipe Chase Wall	White Non-Fibrous Homogeneous		40% Ca Carbonate 60% Non-fibrous (Other)	None Detected
F-14-Drywall 321809816-0014A	Bldg. F - Rm F-3 - N. West - Pipe Chase Wall	Brown/White Fibrous Homogeneous	10% Cellulose	60% Gypsum 30% Non-fibrous (Other)	None Detected
F-15-Joint Compound 321809816-0015	Bldg. F - Rm F-6 - N. West - Pipe Chase Wall	White Non-Fibrous Homogeneous		40% Ca Carbonate 60% Non-fibrous (Other)	None Detected
F-15-Drywall 321809816-0015A	Bldg. F - Rm F-6 - N. West - Pipe Chase Wall	Brown/White Non-Fibrous Homogeneous	10% Cellulose	60% Gypsum 30% Non-fibrous (Other)	None Detected

Analyst(s)

Rudy Baum (27)

Jerry Drapala Ph.D, Laboratory Manager
or Other Approved Signatory

EMSL maintains liability limited to cost of analysis. This report relates only to the samples reported and may not be reproduced, except in full, without written approval by EMSL. EMSL bears no responsibility for sample collection activities or analytical method limitations. Interpretation and use of test results are the responsibility of the client. This report must not be used by the client to claim product certification, approval, or endorsement by NVLAP, NIST or any agency of the federal government. Non-friable organically bound materials present a problem matrix and therefore EMSL recommends gravimetric reduction prior to analysis. Samples received in good condition unless otherwise noted. Estimated accuracy, precision and uncertainty data available upon request. Unless requested by the client, building materials manufactured with multiple layers (i.e. linoleum, wallboard, etc.) are reported as a single sample. Reporting limit is 1%

Samples analyzed by EMSL Analytical, Inc. Seattle, WA

Initial report from: 05/02/2018 08:15:26



Asbestos Chain of Custody

LA Testing Order Number (Lab Use Only):

#321809816

LA TESTING
520 MISSION STREET
S. PASADENA, CA 91030
PHONE: (323) 254-9960
FAX: (323) 254-9982

Company : Converse Consultants		LA Testing-Bill to: <input checked="" type="checkbox"/> Same <input type="checkbox"/> Different If Bill to is Different note instructions in Comments**	
Street: 717 S Myrtle Avenue		<i>Third Party Billing requires written authorization from third party</i>	
City: Monrovia	State/Province: CA	Zip/Postal Code: 91061	Country: USA
Report To (Name): Laura Tanaka		Fax #:	
Telephone #: 626-804-3422		Email Address: ltanaka@converseconsultants.com	
Project Name/Number: 18-16-105-02			
Please Provide Results: <input type="checkbox"/> Fax <input checked="" type="checkbox"/> Email		Purchase Order: 18-16-105-02	U.S. State Samples Taken: CA
Turnaround Time (TAT) Options* - Please Check			
<input type="checkbox"/> 3 Hour <input type="checkbox"/> 6 Hour <input type="checkbox"/> 24 Hour <input type="checkbox"/> 48 Hour <input type="checkbox"/> 72 Hour <input type="checkbox"/> 96 Hour <input checked="" type="checkbox"/> 1 Week <input type="checkbox"/> 2 Week			
<small>*For TEM Air 3 hours through 6 hours, please call ahead to schedule. *There is a premium charge for 3 Hour TEM AHERA or EPA Level II TAT. You will be asked to sign an authorization form for this service. Analysis completed in accordance with LA Testing's Terms and Conditions located in the Analytical Price Guide.</small>			
PCM - Air <input type="checkbox"/> NIOSH 7400 <input type="checkbox"/> w/ OSHA 8hr. TWA PLM - Bulk (reporting limit) <input checked="" type="checkbox"/> PLM EPA 600/R-93/116 (<1%) <input type="checkbox"/> PLM EPA NOB (<1%) Point Count <input type="checkbox"/> 400 (<0.25%) <input type="checkbox"/> 1000 (<0.1%) Point Count w/Gravimetric <input type="checkbox"/> 400 (<0.25%) <input type="checkbox"/> 1000 (<0.1%) <input type="checkbox"/> NYS 198.1 (friable in NY) <input type="checkbox"/> NYS 198.6 NOB (non-friable-NY) <input type="checkbox"/> NIOSH 9002 (<1%)		TEM - Air <input type="checkbox"/> 4-4.5hr TAT (AHERA only) <input type="checkbox"/> AHERA 40 CFR, Part 763 <input type="checkbox"/> NIOSH 7402 <input type="checkbox"/> EPA Level II <input type="checkbox"/> ISO 10312 TEM - Bulk <input type="checkbox"/> TEM EPA NOB <input type="checkbox"/> NYS NOB 198.4 (non-friable-NY) <input type="checkbox"/> Chatfield SOP <input type="checkbox"/> TEM Mass Analysis-EPA 600 sec. 2.5 TEM - Water: EPA 100.2 Fibers >10µm <input type="checkbox"/> Waste <input type="checkbox"/> Drinking All Fiber Sizes <input type="checkbox"/> Waste <input type="checkbox"/> Drinking	
		TEM- Dust <input type="checkbox"/> Microvac - ASTM D 5755 <input type="checkbox"/> Wipe - ASTM D6480 <input type="checkbox"/> Carpet Sonication (EPA 600/J-93/167) Soil/Rock/Vermiculite <input type="checkbox"/> PLM CARB 435 - A (0.25% sensitivity) <input type="checkbox"/> PLM CARB 435 - B (0.1% sensitivity) <input type="checkbox"/> TEM CARB 435 - B (0.1% sensitivity) <input type="checkbox"/> TEM CARB 435 - C (0.01% sensitivity) <input type="checkbox"/> EPA Protocol (Semi-Quantitative) <input type="checkbox"/> EPA Protocol (Quantitative) Other: <input type="checkbox"/>	
<input type="checkbox"/> Check For Positive Stop - Clearly Identify Homogenous Group			
Samplers Name:		Samplers Signature:	
Sample #	Sample Description	Volume/Area (Air) HA # (Bulk)	Date/Time Sampled
	SEE ATTACHED		
Client Sample # (s):		Total # of Samples: 15	
Relinquished (Client): <i>L. Tanaka</i>		Date: 04-23-18	Time:
Received (Lab): <i>T. R (WT)</i>		Date: 4-23-18	Time: 2:40pm
Comments/Special Instructions:			



Converse Consultants

#321809816

717 Myrtle Avenue
Monrovia, CA 91016-3500
Tel.: (626) 930-1200
Fax: (626)930-1212

BULK SAMPLE LOG

Project Name: SBCUSD/Pacific High SchoolCollected By: ARProject No.: 18-16-105-02Date: April 18, 2018

HOMOGENEOUS MATERIAL:

Plaster w/ skim coat

Sample Number	Location	Area Sq. Ft.	Condition
F-01	Bldg. F - Girls RR. S. West Wall	21,100 H	Good
- 02	- Rm F-1 - East Wall		
- 03	- Rm F-5 - South Wall		
- 04	- Rm F-8 - S. West Wall		
- 05	- Custodian Storage - N. East Ceiling		
- 06	- Electrical Rm - N. West Ceiling		
- 07	- South Ceiling		

Friability:

Potential for Contact with Material:

Influence of Vibration:

Potential for Air Erosion:

Damage Assessment:

Friable

High

High

High

Good

Non-Friable

Moderate

Moderate

Moderate

Damaged

Low

Low

Low

Significantly Damaged

COMMENTS:

Bldg. F

CHAIN OF CUSTODY

Relinquished By: ARReceived By: UATRelinquished By: UATReceived By: UAT

Time: _____

Time: _____

Time: _____

Time: _____

Date: 4-18-18Date: 04/18Date: 04/23

Date: _____

Page 1 of 3



Converse Consultants

717 Myrtle Avenue
Monrovia, CA 91016-3500
Tel.: (626) 930-1200
Fax: (626) 930-1212

BULK SAMPLE LOG

Project Name: SBCUSD/Pacific High SchoolCollected By: ARProject No.: 18-16-105-02Date: April 18, 2018

HOMOGENEOUS MATERIAL:

12" x 12" VFT Beige w/ White Specks w/ Yellow mastic

Sample Number	Location	Area Sq. Ft.	Condition
F-08	Bldg. F - Rm F8 - S. West	11,000 4	Good
↓-09	↓ - Rm F6 - West	↓	↓
↓-10	↓ - Rm F1 - East	↓	↓

Friability:
Potential for Contact with Material:
Influence of Vibration:
Potential for Air Erosion:
Damage Assessment:

Friable
High
High
High
Good

Non-Friable
Moderate
Moderate
Moderate
Damaged

Low
Low
Low
Significantly Damaged

COMMENTS:

Bldg. F

CHAIN OF CUSTODY

Relinquished By: [Signature]

Time: _____

Date: 4.18.18Received By: LAT

Time: _____

Date: 04/18Relinquished By: LAT

Time: _____

Date: 04/23

Received By: _____

Time: _____

Date: _____

Page 2 of 3

#321809816



Converse Consultants

717 Myrtle Avenue
Monrovia, CA 91016-3500
Tel.: (626) 930-1200
Fax: (626) 930-1212

BULK SAMPLE LOG

Project Name: SBCUSD/Pacific High SchoolCollected By: ARProject No.: 18-16-105-02Date: April 18, 2018

HOMOGENEOUS MATERIAL:

Drywall w/ Joint Compound

Sample Number	Location	Area Sq. Ft.	Condition
<u>F-11</u>	<u>Bldg. F - Girls RR - S. East Ceiling</u>	<u>500 sq ft</u>	<u>Good</u>
<u>-12</u>	<u>- ↓ - S. West Ceiling</u>	<u>↓</u>	<u>↓</u>
<u>-13</u>	<u>- Mens RR - N. West Ceiling</u>	<u>↓</u>	<u>↓</u>
<u>-14</u>	<u>- Rm F-3 - N. West - Pipe Chase Wall</u>	<u>↓</u>	<u>↓</u>
<u>-15</u>	<u>- Rm F-6 - N. West - Pipe Chase Wall</u>	<u>↓</u>	<u>↓</u>

Friability:
Potential for Contact with Material:
Influence of Vibration:
Potential for Air Erosion:
Damage Assessment:

Friable
High
High
High
Good

Non-Friable
Moderate
Moderate
Moderate
Damaged

Low
Low
Low
Significantly Damaged

COMMENTS:

Bldg. F

CHAIN OF CUSTODY

Relinquished By: LAT

Time: _____

Date: 04/18Received By: LAT

Time: _____

Date: 04/23

Relinquished By: _____

Time: _____

Date: _____

Received By: _____

Time: _____

Date: _____

Page 3 of 3



LA Testing

520 Mission Street South Pasadena, CA 91030

Tel/Fax: (323) 254-9960 / (323) 254-9982

<http://www.LATesting.com> / pasadenalab@latesting.com

LA Testing Order: 321809810

Customer ID: 32CONV56

Customer PO:

Project ID:

Attention: Laura Tanaka
Converse Consultants
717 S Myrtle Avenue
Monrovia, CA 91016

Phone: (626) 930-1200

Fax: (626) 930-1212

Received Date: 04/23/2018 2:40 PM

Analysis Date: 04/30/2018

Collected Date:

Project: 18-16-105-02

Test Report: Asbestos Analysis of Bulk Materials via EPA 600/R-93/116 Method using Polarized Light Microscopy

Sample	Description	Appearance	Non-Asbestos		Asbestos
			% Fibrous	% Non-Fibrous	% Type
GE-07-Vinyl Floor Tile 321809810-0001	East G Bldg, Room G-6, NW Door	Brown Non-Fibrous Homogeneous		100% Non-fibrous (Other)	None Detected
GE-07-Mastic 321809810-0001A	East G Bldg, Room G-6, NW Door	Tan Non-Fibrous Homogeneous		100% Non-fibrous (Other)	None Detected
GE-08-Vinyl Floor Tile 321809810-0002	East G Bldg, Room G-7, NE	Brown Non-Fibrous Homogeneous		100% Non-fibrous (Other)	None Detected
GE-08-Mastic 321809810-0002A	East G Bldg, Room G-7, NE	Tan Non-Fibrous Homogeneous		100% Non-fibrous (Other)	None Detected
GE-09-Vinyl Floor Tile 321809810-0003	East G Bldg, Room G-8, NW Door	Brown Non-Fibrous Homogeneous		100% Non-fibrous (Other)	None Detected
GE-09-Mastic 321809810-0003A	East G Bldg, Room G-8, NW Door	Tan Non-Fibrous Homogeneous		100% Non-fibrous (Other)	None Detected
GE-10-Mastic 321809810-0004	East G Bldg, Room G4, SE Door	Beige Non-Fibrous Homogeneous		100% Non-fibrous (Other)	None Detected
GE-10-Mastic 2 321809810-0004A	East G Bldg, Room G4, SE Door	Brown Non-Fibrous Homogeneous		100% Non-fibrous (Other)	None Detected
GE-10-Spackle 321809810-0004B	East G Bldg, Room G4, SE Door	Gray Non-Fibrous Homogeneous		5% Quartz 95% Non-fibrous (Other)	None Detected
GE-11-Mastic 321809810-0005	East G Bldg, Room G6, NW Door	Beige Non-Fibrous Homogeneous		100% Non-fibrous (Other)	None Detected
GE-11-Mastic 2 321809810-0005A	East G Bldg, Room G6, NW Door	Black Non-Fibrous Homogeneous		97% Non-fibrous (Other)	3% Chrysotile
GE-12-Mastic 321809810-0006	East G Bldg, Room G8, SE Door	Beige Non-Fibrous Homogeneous		100% Non-fibrous (Other)	None Detected
GE-12-Mastic 2 321809810-0006A	East G Bldg, Room G8, SE Door	Brown Non-Fibrous Homogeneous		100% Non-fibrous (Other)	None Detected
GE-12-Spackle 321809810-0006B	East G Bldg, Room G8, SE Door	Tan Non-Fibrous Homogeneous		5% Quartz 95% Non-fibrous (Other)	None Detected
GE-13-Skim Coat 321809810-0007	East G Bldg, Room G8, East	Tan Non-Fibrous Homogeneous		5% Quartz 95% Non-fibrous (Other)	None Detected
GE-13-Base Coat 321809810-0007A	East G Bldg, Room G8, East	Gray Non-Fibrous Homogeneous		10% Quartz 90% Non-fibrous (Other)	None Detected

Initial report from: 04/30/2018 13:29:04



LA Testing

520 Mission Street South Pasadena, CA 91030

Tel/Fax: (323) 254-9960 / (323) 254-9982

<http://www.LATesting.com> / pasadenalab@latesting.com

LA Testing Order: 321809810

Customer ID: 32CONV56

Customer PO:

Project ID:

Test Report: Asbestos Analysis of Bulk Materials via EPA 600/R-93/116 Method using Polarized Light Microscopy

Sample	Description	Appearance	Non-Asbestos		Asbestos
			% Fibrous	% Non-Fibrous	% Type
GE-13-Drywall 321809810-0007B	East G Bldg, Room G8, East	Brown/White Fibrous Homogeneous	10% Cellulose	60% Gypsum 30% Non-fibrous (Other)	None Detected
GE-14-Joint Compound 321809810-0008	East G Bldg, Room G7, NW	White Non-Fibrous Homogeneous		40% Ca Carbonate 60% Non-fibrous (Other)	None Detected
GE-14-Skim Coat 321809810-0008A	East G Bldg, Room G7, NW	White Non-Fibrous Homogeneous		5% Quartz 95% Non-fibrous (Other)	None Detected
GE-14-Base Coat 321809810-0008B	East G Bldg, Room G7, NW	Gray Non-Fibrous Homogeneous		10% Quartz 90% Non-fibrous (Other)	None Detected
GE-15-Joint Compound 321809810-0009	East G Bldg, Room G6, NE	White Non-Fibrous Homogeneous		40% Ca Carbonate 60% Non-fibrous (Other)	None Detected
GE-15-Base Coat 321809810-0009A	East G Bldg, Room G6, NE	Gray Non-Fibrous Homogeneous		10% Quartz 90% Non-fibrous (Other)	None Detected
GE-16-Skim Coat 321809810-0010	East G Bldg, Room G3 1/2, NE	White Non-Fibrous Homogeneous		5% Quartz 95% Non-fibrous (Other)	None Detected
GE-16-Base Coat 321809810-0010A	East G Bldg, Room G3 1/2, NE	Gray Non-Fibrous Homogeneous		10% Quartz 90% Non-fibrous (Other)	None Detected
GE-16-Drywall 321809810-0010B	East G Bldg, Room G3 1/2, NE	Brown/White Fibrous Homogeneous	10% Cellulose	60% Gypsum 30% Non-fibrous (Other)	None Detected
GE-17-Skim Coat 321809810-0011 <i>Inseparable paint / coating layer included in analysis</i>	East G Bldg, Custodian Room	Brown/Green Non-Fibrous Homogeneous		10% Quartz 90% Non-fibrous (Other)	None Detected
GE-17-Base Coat 321809810-0011A	East G Bldg, Custodian Room	Gray Non-Fibrous Homogeneous		10% Quartz 90% Non-fibrous (Other)	None Detected
GE-18 321809810-0012	East G Bldg, Room G3 1/2, SE	Brown/White Fibrous Homogeneous	10% Cellulose	60% Gypsum 30% Non-fibrous (Other)	None Detected
GE-19-Skim Coat 321809810-0013	East G Bldg, Custodian Room, Ctr	Brown/Green Non-Fibrous Homogeneous		10% Quartz 90% Non-fibrous (Other)	None Detected
GE-19-Base Coat 321809810-0013A	East G Bldg, Custodian Room, Ctr	Gray Non-Fibrous Homogeneous		10% Quartz 90% Non-fibrous (Other)	None Detected
GE-20-Skim Coat 321809810-0014	East G Bldg, Custodian Room, NE	Brown/Clear Non-Fibrous Homogeneous		10% Quartz 90% Non-fibrous (Other)	None Detected
GE-20-Base Coat 321809810-0014A	East G Bldg, Custodian Room, NE	Gray Non-Fibrous Homogeneous		10% Quartz 90% Non-fibrous (Other)	None Detected



LA Testing

520 Mission Street South Pasadena, CA 91030

Tel/Fax: (323) 254-9960 / (323) 254-9982

<http://www.LATesting.com> / pasadenalab@lateesting.com

LA Testing Order: 321809810

Customer ID: 32CONV56

Customer PO:

Project ID:

Analyst(s)

Rudy Baum (32)

Jerry Drapala Ph.D, Laboratory Manager
or Other Approved Signatory

EMSL maintains liability limited to cost of analysis. This report relates only to the samples reported and may not be reproduced, except in full, without written approval by EMSL. EMSL bears no responsibility for sample collection activities or analytical method limitations. Interpretation and use of test results are the responsibility of the client. This report must not be used by the client to claim product certification, approval, or endorsement by NVLAP, NIST or any agency of the federal government. Non-friable organically bound materials present a problem matrix and therefore EMSL recommends gravimetric reduction prior to analysis. Samples received in good condition unless otherwise noted. Estimated accuracy, precision and uncertainty data available upon request. Unless requested by the client, building materials manufactured with multiple layers (i.e. linoleum, wallboard, etc.) are reported as a single sample. Reporting limit is 1%

Samples analyzed by EMSL Analytical, Inc. Seattle, WA

Initial report from: 04/30/2018 13:29:04



Asbestos Chain of Custody

LA Testing Order Number (Lab Use Only):

#321809810

LA TESTING
520 MISSION STREET
S. PASADENA, CA 91030
PHONE: (323) 254-9960
FAX: (323) 254-9982

Company : Converse Consultants		LA Testing-Bill to: <input checked="" type="checkbox"/> Same <input type="checkbox"/> Different If Bill to is Different note instructions in Comments**	
Street: 717 S Myrtle Avenue		Third Party Billing requires written authorization from third party	
City: Monrovia	State/Province: CA	Zip/Postal Code: 91061	Country: USA
Report To (Name): Laura Tanaka		Fax #:	
Telephone #: 626-804-3422		Email Address: Itanaka@converseconsultants.com	
Project Name/Number: 18-16-105-02			
Please Provide Results: <input type="checkbox"/> Fax <input checked="" type="checkbox"/> Email		Purchase Order: 18-16-105-02	U.S. State Samples Taken: CA
Turnaround Time (TAT) Options* - Please Check			
<input type="checkbox"/> 3 Hour <input type="checkbox"/> 6 Hour <input type="checkbox"/> 24 Hour <input type="checkbox"/> 48 Hour <input type="checkbox"/> 72 Hour <input type="checkbox"/> 96 Hour <input checked="" type="checkbox"/> 1 Week <input type="checkbox"/> 2 Week			
*For TEM Air 3 hours through 6 hours, please call ahead to schedule. *There is a premium charge for 3 Hour TEM AHERA or EPA Level II TAT. You will be asked to sign an authorization form for this service. Analysis completed in accordance with LA Testing's Terms and Conditions located in the Analytical Price Guide.			
PCM - Air <input type="checkbox"/> NIOSH 7400 <input type="checkbox"/> w/ OSHA 8hr. TWA PLM - Bulk (reporting limit) <input checked="" type="checkbox"/> PLM EPA 600/R-93/116 (<1%) <input type="checkbox"/> PLM EPA NOB (<1%) Point Count <input type="checkbox"/> 400 (<0.25%) <input type="checkbox"/> 1000 (<0.1%) Point Count w/Gravimetric <input type="checkbox"/> 400 (<0.25%) <input type="checkbox"/> 1000 (<0.1%) <input type="checkbox"/> NYS 198.1 (friable in NY) <input type="checkbox"/> NYS 198.6 NOB (non-friable-NY) <input type="checkbox"/> NIOSH 9002 (<1%)		TEM - Air <input type="checkbox"/> 4-4.5hr TAT (AHERA only) <input type="checkbox"/> AHERA 40 CFR, Part 763 <input type="checkbox"/> NIOSH 7402 <input type="checkbox"/> EPA Level II <input type="checkbox"/> ISO 10312 TEM - Bulk <input type="checkbox"/> TEM EPA NOB <input type="checkbox"/> NYS NOB 198.4 (non-friable-NY) <input type="checkbox"/> Chatfield SOP <input type="checkbox"/> TEM Mass Analysis-EPA 600 sec. 2.5 TEM - Water: EPA 100.2 Fibers >10µm <input type="checkbox"/> Waste <input type="checkbox"/> Drinking All Fiber Sizes <input type="checkbox"/> Waste <input type="checkbox"/> Drinking	
		TEM- Dust <input type="checkbox"/> Microvac - ASTM D 5755 <input type="checkbox"/> Wipe - ASTM D6480 <input type="checkbox"/> Carpet Sonication (EPA 600/J-93/167) Soil/Rock/Vermiculite <input type="checkbox"/> PLM CARB 435 - A (0.25% sensitivity) <input type="checkbox"/> PLM CARB 435 - B (0.1% sensitivity) <input type="checkbox"/> TEM CARB 435 - B (0.1% sensitivity) <input type="checkbox"/> TEM CARB 435 - C (0.01% sensitivity) <input type="checkbox"/> EPA Protocol (Semi-Quantitative) <input type="checkbox"/> EPA Protocol (Quantitative) Other: <input type="checkbox"/>	
<input type="checkbox"/> Check For Positive Stop - Clearly Identify Homogenous Group			
Samplers Name:		Samplers Signature:	
Sample #	Sample Description	Volume/Area (Air) HA # (Bulk)	Date/Time Sampled
GE07-GE20			04/19/18
	SEE ATTACHED		
Client Sample # (s): GE07-GE20		Total # of Samples: 20	
Relinquished (Client): Paul Stensfield		Date: 04/24/18	Time: 1345
Received (Lab): T. Lu (WI)		Date: 4-23-18	Time: 2:40pm
Comments/Special Instructions:			



Converse Consultants

#321809810

717 Myrtle Avenue
Monrovia, CA 91016-3500
Tel.: (626) 930-1200
Fax: (626) 930-1212

BULK SAMPLE LOG

Project Name: SBCUSD/Pacific High SchoolCollected By: RDSProject No.: 18-16-105-02Date: April 19, 2018 ¹⁹ ₁₈HOMOGENEOUS MATERIAL: 12x12 Beige Vinyl Floor Tile and Mastic

Sample Number	Location	Area Sq. Ft.	Condition
GE-07	East G Bldg, Room G-6, NW Por	2700	Good
GE-08	↓, Room G-7, NE	↓	↓
GE-09	↓, Room G-8, NW Por	↓	↓

Friability:
Potential for Contact with Material:
Influence of Vibration:
Potential for Air Erosion:
Damage Assessment:

Friable
High
High
High
Good

Non-Friable
Moderate
Moderate
Moderate
Damaged

Low
Low
Low
Significantly Damaged

COMMENTS: Rooms G-4 and G-5 are carpeted. Yellow carpet mastic is non-suspect.

CHAIN OF CUSTODY

Relinquished By: [Signature]
Received By: _____
Relinquished By: _____
Received By: _____

Time: 1345
Time: _____
Time: _____
Time: _____

Date: 04/24/18
Date: _____
Date: _____
Date: _____

Page _____ of _____

#321809810

**Converse Consultants**

717 Myrtle Avenue
 Monrovia, CA 91016-3500
 Tel.: (626) 930-1200
 Fax: (626) 930-1212

BULK SAMPLE LOGProject Name: SBCUSD/Pacific High SchoolCollected By: RDSProject No.: 18-16-105-02Date: April 19, 2018**HOMOGENEOUS MATERIAL:** Dark Brown Baseboard Mastic

Sample Number	Location	Area Sq. Ft.	Condition
GE-10	East G Bldg, Room G4, SE Door	150	Good
GE-11	↓, Room G6, NW Door	↓	↓
GE-12	↓, Room G8, SE Door	↓	↓

Friability:
 Potential for Contact with Material:
 Influence of Vibration:
 Potential for Air Erosion:
 Damage Assessment:

Friable
 High
 High
 High
 Good

Non-Friable
 Moderate
 Moderate
 Moderate
 Damaged

Low
 Low
 Low
 Significantly Damaged

COMMENTS: Baseboard is Vinyl

CHAIN OF CUSTODY

Relinquished By: [Signature]
 Received By: _____
 Relinquished By: _____
 Received By: _____

Time: 1345
 Time: _____
 Time: _____
 Time: _____

Date: 04/24/18
 Date: _____
 Date: _____
 Date: _____

Page _____ of _____



Converse Consultants

#321809810

717 Myrtle Avenue
Monrovia, CA 91016-3500
Tel.: (626) 930-1200
Fax: (626) 930-1212

BULK SAMPLE LOG

Project Name: SBCUSD/Pacific High School

Collected By: RDS

Project No.: 18-16-105-02

Date: April 19, 2018

HOMOGENEOUS MATERIAL: Wall Plaster, Skim Coat, Joint Compound

Sample Number	Location	Area Sq. Ft.	Condition
GE-13	East G Bldg, Room G8, East	7200	Good
GE-14	↓, Room G7, NW	↓	↓
GE-15	↓, Room G6, NE	↓	↓
GE-16	↓, Room G3 1/2, NE	↓	↓
GE-17	↓, Room G Custodian Room	↓	↓
	RS		

Friability:
Potential for Contact with Material:
Influence of Vibration:
Potential for Air Erosion:
Damage Assessment:

Friable
High
High
High
Good

Non-Friable
Moderate
Moderate
Moderate
Damaged

Low
Low
Low
Significantly Damaged

COMMENTS: Joint Compound at penetrations (conduits, etc).
Painted.

CHAIN OF CUSTODY

Relinquished By: *Paul Stenfeldt*

Received By: _____

Relinquished By: _____

Received By: _____

Time: 1345

Time: _____

Time: _____

Time: _____

Date: 04/24/18

Date: _____

Date: _____

Date: _____

Page _____ of _____



Converse Consultants

#321809810

717 Myrtle Avenue
Monrovia, CA 91016-3500
Tel.: (626) 930-1200
Fax: (626) 930-1212

BULK SAMPLE LOG

Project Name: SBCUSD/Pacific High SchoolCollected By: RDSProject No.: 18-16-105-02Date: April 20, 2018HOMOGENEOUS MATERIAL: Plaster Ceilings

Sample Number	Location	Area Sq. Ft.	Condition
GE-18	East G Bldg, Room G 3½, SE	300	Good
GE-19	↓, Custodian Room, Ctr	↓	↓
GE-20	↓, " , NE	↓	↓

Friability:
Potential for Contact with Material:
Influence of Vibration:
Potential for Air Erosion:
Damage Assessment:

Friable
High
High
High
Good

Non-Friable
Moderate
Moderate
Moderate
Damaged

Low
Low
Low
Significantly Damaged

COMMENTS: Painted

CHAIN OF CUSTODY

Relinquished By: Paul Seaford
Received By: _____
Relinquished By: _____
Received By: _____

Time: 1345
Time: _____
Time: _____
Time: _____

Date: 04/24/18
Date: _____
Date: _____
Date: _____

Page _____ of _____



EMSL Analytical, Inc.

490 Rowley Road Depew, NY 14043

Tel/Fax: (716) 651-0030 / (716) 651-0394

<http://www.EMSL.com> / buffalolab@emsl.com

EMSL Order: 141801912

Customer ID: 32CONV56

Customer PO:

Project ID:

Attention: Laura Tanaka
Converse Consultants
717 S Myrtle Avenue
Monrovia, CA 91016

Phone: (626) 930-1200
Fax: (626) 930-1212
Received Date: 04/23/2018 2:40 PM
Analysis Date: 04/30/2018
Collected Date: 04/18/2018

Project: 18-16-105-02 / SBCUSD/Pacific High School

Test Report: Asbestos Analysis of Bulk Materials via EPA 600/R-93/116 Method using Polarized Light Microscopy

Sample	Description	Appearance	Non-Asbestos		Asbestos
			% Fibrous	% Non-Fibrous	% Type
HE-1-Vinyl Floor Tile 141801912-0001	Classroom- H-8- N. Side by Door - 12x12" Tan- Grey VFT w/White Specks & Black Mastic	Gray Non-Fibrous Homogeneous		100% Non-fibrous (Other)	None Detected
HE-1-Mastic 141801912-0001A	Classroom- H-8- N. Side by Door - 12x12" Tan- Grey VFT w/White Specks & Black Mastic	Black Fibrous Homogeneous		98% Non-fibrous (Other)	2% Chrysotile
HE-2-Vinyl Floor Tile 141801912-0002	Classroom- H-8- N. Side, Center - 12x12" Tan- Grey VFT w/White Specks & Black Mastic	Gray Non-Fibrous Homogeneous		100% Non-fibrous (Other)	None Detected
HE-2-Mastic 141801912-0002A	Classroom- H-8- N. Side, Center - 12x12" Tan- Grey VFT w/White Specks & Black Mastic	Black Fibrous Homogeneous		98% Non-fibrous (Other)	2% Chrysotile
HE-3-Vinyl Floor Tile 141801912-0003	Classroom- H-8- SW Side - 12x12" Tan- Grey VFT w/White Specks & Black Mastic	Gray Non-Fibrous Homogeneous		100% Non-fibrous (Other)	None Detected
HE-3-Mastic 141801912-0003A	Classroom- H-8- SW Side - 12x12" Tan- Grey VFT w/White Specks & Black Mastic	Black Fibrous Homogeneous		98% Non-fibrous (Other)	2% Chrysotile
HE-4-Vinyl Floor Tile 141801912-0004	Classroom- H-6- W. Side - 12x12" Lt. Brown VFT w/ Brn & White Specks & Yellow Mastic	Brown Non-Fibrous Homogeneous		100% Non-fibrous (Other)	None Detected
HE-4-Mastic 141801912-0004A	Classroom- H-6- W. Side - 12x12" Lt. Brown VFT w/ Brn & White Specks & Yellow Mastic	Yellow Non-Fibrous Homogeneous		100% Non-fibrous (Other)	None Detected
HE-5-Vinyl Floor Tile 141801912-0005	Classroom- H-6- SE Corner - 12x12" Lt. Brown VFT w/ Brn & White Specks & Yellow Mastic	Brown Non-Fibrous Homogeneous		100% Non-fibrous (Other)	None Detected
HE-5-Mastic 141801912-0005A	Classroom- H-6- SE Corner - 12x12" Lt. Brown VFT w/ Brn & White Specks & Yellow Mastic	Yellow Non-Fibrous Homogeneous		100% Non-fibrous (Other)	None Detected

Initial report from: 04/30/2018 13:31:50



EMSL Analytical, Inc.

490 Rowley Road Depew, NY 14043

Tel/Fax: (716) 651-0030 / (716) 651-0394

<http://www.EMSL.com> / buffalolab@emsl.com

EMSL Order: 141801912

Customer ID: 32CONV56

Customer PO:

Project ID:

Test Report: Asbestos Analysis of Bulk Materials via EPA 600/R-93/116 Method using Polarized Light Microscopy

Sample	Description	Appearance	Non-Asbestos		Asbestos
			% Fibrous	% Non-Fibrous	% Type
HE-6-Vinyl Floor Tile 141801912-0006	Classroom- H-7- N. Side, Center - 12x12" Lt. Brown VFT w/ Brn & White Specks & Yellow Mastic	Brown Non-Fibrous Homogeneous		100% Non-fibrous (Other)	None Detected
HE-6-Mastic 141801912-0006A	Classroom- H-7- N. Side, Center - 12x12" Lt. Brown VFT w/ Brn & White Specks & Yellow Mastic	Yellow Non-Fibrous Homogeneous		100% Non-fibrous (Other)	None Detected
HE-7 141801912-0007	H-9, S. Side by Door - Brown Baseboard Mastic	Brown Fibrous Homogeneous		97% Non-fibrous (Other)	3% Anthophyllite
HE-8 141801912-0008	H-8, N. Side by Door - Brown Baseboard Mastic	Brown Fibrous Homogeneous		97% Non-fibrous (Other)	3% Anthophyllite
HE-9 141801912-0009	H-7, N. Side, Center - Brown Baseboard Mastic	Brown Fibrous Homogeneous		97% Non-fibrous (Other)	3% Anthophyllite
HE-10 141801912-0010	Classroom H-5 S. Side - Residual Window Putty (Interior)	Tan Fibrous Homogeneous		97% Non-fibrous (Other)	3% Chrysotile
HE-11 141801912-0011	Classroom H-5 S. Side - Residual Window Putty (Interior)	Tan Fibrous Homogeneous		97% Non-fibrous (Other)	3% Chrysotile
HE-12 141801912-0012	Classroom H-5 S. Side - Residual Window Putty (Interior)	Tan Fibrous Homogeneous		97% Non-fibrous (Other)	3% Chrysotile
HE-13-Drywall 141801912-0013	Storage Rm- S. Side Ceiling - Drywall/Joint Compound	White Fibrous Homogeneous	5% Glass	95% Non-fibrous (Other)	None Detected
HE-13-Joint Compound 141801912-0013A	Storage Rm- S. Side Ceiling - Drywall/Joint Compound	White Non-Fibrous Homogeneous		100% Non-fibrous (Other)	None Detected
HE-14-Drywall 141801912-0014	H-9- Pipe chase Soffit NW - Drywall/Joint Compound	White Fibrous Homogeneous	5% Glass	95% Non-fibrous (Other)	None Detected
HE-14-Joint Compound 141801912-0014A	H-9- Pipe chase Soffit NW - Drywall/Joint Compound	White Non-Fibrous Homogeneous		100% Non-fibrous (Other)	None Detected
HE-15-Drywall 141801912-0015	H-9- Pipe chase Soffit NW - Drywall/Joint Compound	White Fibrous Homogeneous	5% Glass	95% Non-fibrous (Other)	None Detected
HE-15-Joint Compound 141801912-0015A	H-9- Pipe chase Soffit NW - Drywall/Joint Compound	White Non-Fibrous Homogeneous		100% Non-fibrous (Other)	None Detected
HE-16 141801912-0016	Storage Rm- W. Side - Plaster w/Skim Coat	Gray Non-Fibrous Homogeneous		100% Non-fibrous (Other)	None Detected
HE-17 141801912-0017	Storage Rm- N. Side - Plaster w/Skim Coat	Gray Non-Fibrous Homogeneous		100% Non-fibrous (Other)	None Detected
HE-18 141801912-0018	H-5. East Side - Plaster w/Skim Coat	Gray Non-Fibrous Homogeneous		100% Non-fibrous (Other)	None Detected

Initial report from: 04/30/2018 13:31:50



EMSL Analytical, Inc.

490 Rowley Road Depew, NY 14043

Tel/Fax: (716) 651-0030 / (716) 651-0394

<http://www.EMSL.com> / buffalolab@emsl.com

EMSL Order: 141801912

Customer ID: 32CONV56

Customer PO:

Project ID:

Test Report: Asbestos Analysis of Bulk Materials via EPA 600/R-93/116 Method using Polarized Light Microscopy

Sample	Description	Appearance	Non-Asbestos		Asbestos
			% Fibrous	% Non-Fibrous	% Type
HE-19 <i>141801912-0019</i>	H-6, NE - Plaster w/Skim Coat	Gray Non-Fibrous Homogeneous		100% Non-fibrous (Other)	None Detected
HE-20 <i>141801912-0020</i>	H-7, S. Side - Plaster w/Skim Coat	Gray Non-Fibrous Homogeneous		100% Non-fibrous (Other)	None Detected
HE-21 <i>141801912-0021</i>	H-8, W. Side - Plaster w/Skim Coat	Gray Non-Fibrous Homogeneous		100% Non-fibrous (Other)	None Detected
HE-22 <i>141801912-0022</i>	H-9, E. Side - Plaster w/Skim Coat	Gray Non-Fibrous Homogeneous		100% Non-fibrous (Other)	None Detected

Analyst(s)

Tom Hanes (31)

Rhonda McGee

Rhonda McGee, Laboratory Manager
or Other Approved Signatory

EMSL maintains liability limited to cost of analysis. This report relates only to the samples reported and may not be reproduced, except in full, without written approval by EMSL. EMSL bears no responsibility for sample collection activities or analytical method limitations. Interpretation and use of test results are the responsibility of the client. This report must not be used by the client to claim product certification, approval, or endorsement by NVLAP, NIST or any agency of the federal government. Non-friable organically bound materials present a problem matrix and therefore EMSL recommends gravimetric reduction prior to analysis. Samples received in good condition unless otherwise noted. Estimated accuracy, precision and uncertainty data available upon request. Unless requested by the client, building materials manufactured with multiple layers (i.e. linoleum, wallboard, etc.) are reported as a single sample. Reporting limit is 1%

Samples analyzed by EMSL Analytical, Inc. Depew, NY NVLAP Lab Code 200056-0

Initial report from: 04/30/2018 13:31:50



Asbestos Chain of Custody

LA Testing Order Number (Lab Use Only):

141801912

LA TESTING
520 MISSION STREET
S. PASADENA, CA 91030
PHONE: (323) 254-9960
FAX: (323) 254-9982

Company : Converse Consultants		LA Testing-Bill to: <input checked="" type="checkbox"/> Same <input type="checkbox"/> Different If Bill to is Different note instructions in Comments**	
Street: 717 S Myrtle Avenue		<i>Third Party Billing requires written authorization from third party</i>	
City: Monrovia	State/Province: CA	Zip/Postal Code: 91061	Country: USA
Report To (Name): Laura Tanaka		Fax #:	
Telephone #: 626-804-3422		Email Address: ltanaka@converseconsultants.com	
Project Name/Number: 18-16-105-02			
Please Provide Results: <input type="checkbox"/> Fax <input checked="" type="checkbox"/> Email Purchase Order: 18-16-105-02 U.S. State Samples Taken: CA			
Turnaround Time (TAT) Options* – Please Check			
<input type="checkbox"/> 3 Hour <input type="checkbox"/> 6 Hour <input type="checkbox"/> 24 Hour <input type="checkbox"/> 48 Hour <input type="checkbox"/> 72 Hour <input type="checkbox"/> 96 Hour <input checked="" type="checkbox"/> 1 Week <input type="checkbox"/> 2 Week			
<small>*For TEM Air 3 hours through 6 hours, please call ahead to schedule. *There is a premium charge for 3 Hour TEM AHERA or EPA Level II TAT. You will be asked to sign an authorization form for this service. Analysis completed in accordance with LA Testing's Terms and Conditions located in the Analytical Price Guide.</small>			
PCM - Air <input type="checkbox"/> NIOSH 7400 <input type="checkbox"/> w/ OSHA 8hr. TWA PLM - Bulk (reporting limit) <input checked="" type="checkbox"/> PLM EPA 600/R-93/116 (<1%) <input type="checkbox"/> PLM EPA NOB (<1%) Point Count <input type="checkbox"/> 400 (<0.25%) <input type="checkbox"/> 1000 (<0.1%) Point Count w/Gravimetric <input type="checkbox"/> 400 (<0.25%) <input type="checkbox"/> 1000 (<0.1%) <input type="checkbox"/> NYS 198.1 (friable in NY) <input type="checkbox"/> NYS 198.6 NOB (non-friable-NY) <input type="checkbox"/> NIOSH 9002 (<1%)		TEM - Air <input type="checkbox"/> 4-4.5hr TAT (AHERA only) <input type="checkbox"/> AHERA 40 CFR, Part 763 <input type="checkbox"/> NIOSH 7402 <input type="checkbox"/> EPA Level II <input type="checkbox"/> ISO 10312 TEM - Bulk <input type="checkbox"/> TEM EPA NOB <input type="checkbox"/> NYS NOB 198.4 (non-friable-NY) <input type="checkbox"/> Chatfield SOP <input type="checkbox"/> TEM Mass Analysis-EPA 600 sec. 2.5 TEM - Water: EPA 100.2 Fibers >10µm <input type="checkbox"/> Waste <input type="checkbox"/> Drinking All Fiber Sizes <input type="checkbox"/> Waste <input type="checkbox"/> Drinking	
		TEM- Dust <input type="checkbox"/> Microvac - ASTM D 5755 <input type="checkbox"/> Wipe - ASTM D6480 <input type="checkbox"/> Carpet Sonication (EPA 600/J-93/167) Soil/Rock/Vermiculite <input type="checkbox"/> PLM CARB 435 - A (0.25% sensitivity) <input type="checkbox"/> PLM CARB 435 - B (0.1% sensitivity) <input type="checkbox"/> TEM CARB 435 - B (0.1% sensitivity) <input type="checkbox"/> TEM CARB 435 - C (0.01% sensitivity) <input type="checkbox"/> EPA Protocol (Semi-Quantitative) <input type="checkbox"/> EPA Protocol (Quantitative) Other: <input type="checkbox"/>	
<input type="checkbox"/> Check For Positive Stop – Clearly Identify Homogenous Group			
Samplers Name:		Samplers Signature:	
Sample #	Sample Description	Volume/Area (Air) HA # (Bulk)	Date/Time Sampled
	SEE ATTACHED		
Client Sample # (s):		Total # of Samples: 22	
Relinquished (Client): <i>L. Tanaka</i>		Date: 04-23-18 Time:	
Received (Lab): <i>T. Tanaka (WI)</i>		Date: 4-23-18 Time: 2:40pm	
Comments/Special Instructions:			



Converse Consultants

141801912

717 Myrtle Avenue
Monrovia, CA 91016-3500
Tel.: (626) 930-1200
Fax: (626) 930-1212

BULK SAMPLE LOG

Project Name: SBCUSD/Pacific High SchoolCollected By: GSPProject No.: 18-16-105-02Date: April 18, 2018HOMOGENEOUS MATERIAL: 12x12" Tan-Grey VFT w/white specks & Black Mastic

Sample Number	Location	Area Sq. Ft.	Condition
HE-1	Classroom - N. side by Door H-B	~900	Good
HE-2	↓ - N. side, center	↓	↓
HE-3	↓ - SW. side	↓	↓

Friability:
Potential for Contact with Material:
Influence of Vibration:
Potential for Air Erosion:
Damage Assessment:

Friable
High
High
High
Good

Non-Friable
Moderate
Moderate
Moderate
Damaged

Low
Low
Low
Significantly Damaged

COMMENTS: Bldg H East, H-5-H-9 & storage Rm
1 layer of VFT over concrete, black mastic.
Tan-Grey VFT in Rm H-B only

CHAIN OF CUSTODY

Relinquished By: George Pater Time: _____
Received By: JAT Time: _____
Relinquished By: JAT Time: _____
Received By: _____ Time: _____

Date: 4/18/18
Date: 04/18
Date: 04/23
Date: _____

Page 1 of 6



Converse Consultants

141801912

717 Myrtle Avenue
Monrovia, CA 91016-3500
Tel.: (626) 930-1200
Fax: (626) 930-1212

BULK SAMPLE LOG

Project Name: SBCUSD/Pacific High School

Collected By: GSP

Project No.: 18-16-105-02

Date: April 18, 2018

HOMOGENEOUS MATERIAL:

12x12" Lt. Brown VFT w/ Brown & White specks yellow
Mastic

Sample Number	Location	Area Sq. Ft.	Condition
HE-4	Classroom - W. side H-6	~2,700	Good
HE-5	↓ - SE corner	↓	↓
HE-6	Classroom - N. side, center H-7	↓	↓

Friability:
Potential for Contact with Material:
Influence of Vibration:
Potential for Air Erosion:
Damage Assessment:

Friable
High
High
High
Good

Non-Friable
Moderate
Moderate
Moderate
Damaged

Low
Low
Low
Significantly Damaged

COMMENTS: Bldg H East, H-5 to H-9 & Storage Rm
Custodian Rm at NW side inaccessible.
12x12" Lt. Brown VFT in Rooms H-5, H-6 & H-7, 1 layer
w/ yellow mastic over concrete.

CHAIN OF CUSTODY

Relinquished By: George Puler Time: _____
Received By: LA Time: _____
Relinquished By: LA Time: _____
Received By: _____ Time: _____

Date: 4/18/18
Date: 04/18
Date: 04/18
Date: _____

Page 2 of 6



Converse Consultants

141801912

717 Myrtle Avenue
Monrovia, CA 91016-3500
Tel.: (626) 930-1200
Fax: (626) 930-1212

BULK SAMPLE LOG

Project Name: SBCUSD/Pacific High School

Collected By: GSP

Project No.: 18-16-105-02

Date: April, 2018

HOMOGENEOUS MATERIAL: Brown baseboard mastic

Sample Number	Location	Area Sq. Ft.	Condition
HE-7	H-9, S. side by door	200 ~160 GSP	Good
HE-8	H-8, N. side by door		
HE-9	H-7, N. side, center		

Friability:
Potential for Contact with Material:
Influence of Vibration:
Potential for Air Erosion:
Damage Assessment:

Friable
High
High
High
Good

Non-Friable
Moderate
Moderate
Moderate
Damaged

Low
Low
Low
Significantly Damaged

COMMENTS: Bldg H East, H-5 to H-9

Associated with brown vinyl baseboard
in Rooms H-5, H-6, H-7, H-8, H-9

CHAIN OF CUSTODY

Relinquished By: George Puler

Received By: LAT

Relinquished By: LAT

Received By:

Date: 4/18/18

Date: 04/18

Date: 04/23

Date:

Page 3 of 6



Converse Consultants

141801912

717 Myrtle Avenue
Monrovia, CA 91016-3500
Tel.: (626) 930-1200
Fax: (626) 930-1212

BULK SAMPLE LOG

Project Name: SBCUSD/Pacific High School

Collected By: GJP

Project No.: 18-16-105-02

Date: April, 2018

HOMOGENEOUS MATERIAL: Residual Window Putty (Interior)

Sample Number	Location	Area Sq. Ft.	Condition
HE-10	Classroom H-5 S. Side	~7	Sig. Damaged
HE-11			
HE-12			

Friability:
Potential for Contact with Material:
Influence of Vibration:
Potential for Air Erosion:
Damage Assessment:

Friable
High
High
High
Good*

Non-Friable
Moderate
Moderate
Moderate
Damaged

Low
Low
Low
Significantly Damaged

COMMENTS: Bldg H East, H-5 to H-9 Rms are 27x32'
No debris observed. 7 windows in Rm H-5, at
S. Side only. ~1 SF each.
Above ceiling - suspended ceiling tiles - fiberglass
2x4', bare metal copper pipe, 1 pipe insulated
w/ non-suspect black foam rubber. FG batt
insulation w/ foil backing. No roof debris
observed. Residual non-suspect cellulose ceiling
tiles at N. Perimeter - No mass observed.

CHAIN OF CUSTODY

Relinquished By: George Pater Time: Date: 4/18/18
Received By: LAT Time: Date: 04/18
Relinquished By: LAT Time: Date: 04/23
Received By: Time: Date:

Page 4 of 6



Converse Consultants

141801912

717 Myrtle Avenue
Monrovia, CA 91016-3500
Tel.: (626) 930-1200
Fax: (626) 930-1212

BULK SAMPLE LOG

Project Name: SBCUSD/Pacific High School

Collected By: GJS

Project No.: 18-16-105-02

Date: April 18, 2018

HOMOGENEOUS MATERIAL: Drywall/Joint compound

Sample Number	Location	Area Sq. Ft.	Condition
HE-13	Storage Rm - S. side ceiling	~40	Good
HE-14	H-9 - Pipe chase soffit NW	↓	↓
HE-15	↓	↓	↓

Friability:
Potential for Contact with Material:
Influence of Vibration:
Potential for Air Erosion:
Damage Assessment:

Friable
High
High
High
Good

Non-Friable
Moderate
Moderate
Moderate
Damaged

Low
Low
Low
Significantly Damaged

COMMENTS: Pipe chase soffit, NW side of H-9
and Storage Rm soffit at ceiling, S. side

CHAIN OF CUSTODY

Relinquished By: George Puler Time: _____
Received By: Y. Janda Time: _____
Relinquished By: LAT Time: _____
Received By: _____ Time: _____

Date: 4/18/18
Date: 04/18
Date: 04/23
Date: _____

Page 5 of 6



Converse Consultants

141801912

717 Myrtle Avenue
Monrovia, CA 91016-3500
Tel.: (626) 930-1200
Fax: (626) 930-1212

BULK SAMPLE LOG

Project Name: SBCUSD/Pacific High School

Collected By: WJS

Project No.: 18-16-105-02

Date: April, 2018

HOMOGENEOUS MATERIAL: Plaster w/ skim coat

Sample Number	Location	Area Sq. Ft.	Condition
HE-16	Storage Rm - W. side	~3,800	Good
HE-17	Storage Rm - N. side		
HE-18	H-5, East side		
HE-19	H-6, NE		
HE-20	H-7, S. side		
HE-21	H-8, W. side		
HE-22	H-9, E. side		

Friability:
Potential for Contact with Material:
Influence of Vibration:
Potential for Air Erosion:
Damage Assessment:

Friable
High
High
High
Good

Non-Friable
Moderate
Moderate
Moderate
Damaged

Low
Low
Low
Significantly Damaged

COMMENTS: Interior walls of H-5 to H-9 & Storage Rm
Bldg H East, H-5 to H-9 & Storage Rm
Plaster walls extend where suspended ceiling
at East & West sides of classrooms and
Storage Rm.

CHAIN OF CUSTODY

Relinquished By: George P. [Signature] Time: _____
Received By: CAT Time: _____
Relinquished By: _____ Time: _____
Received By: _____ Time: _____

Date: 4/18/18
Date: 04/18
Date: 04/23
Date: _____

Page 6 of 6



EMSL Analytical, Inc.

490 Rowley Road Depew, NY 14043

Tel/Fax: (716) 651-0030 / (716) 651-0394

<http://www.EMSL.com> / buffalolab@emsl.com

EMSL Order: 141801914

Customer ID: 32CONV56

Customer PO:

Project ID:

Attention: Laura Tanaka
Converse Consultants
717 S Myrtle Avenue
Monrovia, CA 91016

Phone: (626) 930-1200

Fax: (626) 930-1212

Received Date: 04/23/2018 2:40 PM

Analysis Date: 04/30/2018

Collected Date: 04/18/2018 - 04/19/2018

Project: 18-16-105-02 / SBCUSD/Pacific High School

Test Report: Asbestos Analysis of Bulk Materials via EPA 600/R-93/116 Method using Polarized Light Microscopy

Sample	Description	Appearance	Non-Asbestos		Asbestos
			% Fibrous	% Non-Fibrous	% Type
BL-01-Floor Tile 141801914-0001	Boys' Locker Bldg, NE Office (1st Aid) - 12x12" Cream Vinyl Floor Tile and Mastic	Tan Non-Fibrous Homogeneous		100% Non-fibrous (Other)	None Detected
BL-01-Mastic 141801914-0001A	Boys' Locker Bldg, NE Office (1st Aid) - 12x12" Cream Vinyl Floor Tile and Mastic	Black/Yellow Non-Fibrous Heterogeneous		100% Non-fibrous (Other)	None Detected
BL-02-Floor Tile 141801914-0002	Boys' Locker Bldg, NE Office (1st Aid) - 12x12" Cream Vinyl Floor Tile and Mastic	Tan Non-Fibrous Homogeneous		100% Non-fibrous (Other)	None Detected
BL-02-Mastic 141801914-0002A	Boys' Locker Bldg, NE Office (1st Aid) - 12x12" Cream Vinyl Floor Tile and Mastic	Black/Yellow Non-Fibrous Heterogeneous		100% Non-fibrous (Other)	None Detected
BL-03-Floor Tile 141801914-0003	Boys' Locker Bldg, NE Office (1st Aid) - 12x12" Cream Vinyl Floor Tile and Mastic	Tan Non-Fibrous Homogeneous		100% Non-fibrous (Other)	None Detected
BL-03-Mastic 141801914-0003A	Boys' Locker Bldg, NE Office (1st Aid) - 12x12" Cream Vinyl Floor Tile and Mastic	Black/Yellow Non-Fibrous Heterogeneous		100% Non-fibrous (Other)	None Detected
BL-04-Floor Tile 141801914-0004	Boys' Locker Bldg, Coach Office, NE - 12x12 Beige Vinyl Floor Tiles and Mastic	Beige Non-Fibrous Homogeneous		100% Non-fibrous (Other)	None Detected
BL-04-Mastic 141801914-0004A	Boys' Locker Bldg, Coach Office, NE - 12x12 Beige Vinyl Floor Tiles and Mastic	Black Non-Fibrous Homogeneous		100% Non-fibrous (Other)	None Detected
BL-05-Floor Tile 141801914-0005	Boys' Locker Bldg, Coach Locker, NE - 12x12 Beige Vinyl Floor Tiles and Mastic	Beige Non-Fibrous Homogeneous		100% Non-fibrous (Other)	None Detected
BL-05-Mastic 141801914-0005A	Boys' Locker Bldg, Coach Locker, NE - 12x12 Beige Vinyl Floor Tiles and Mastic	Black Non-Fibrous Homogeneous		100% Non-fibrous (Other)	None Detected
BL-06-Floor Tile 141801914-0006	Boys' Locker Bldg, Coach Locker, SW - 12x12 Beige Vinyl Floor Tiles and Mastic	Beige Non-Fibrous Homogeneous		100% Non-fibrous (Other)	None Detected
BL-06-Mastic 141801914-0006A	Boys' Locker Bldg, Coach Locker, SW - 12x12 Beige Vinyl Floor Tiles and Mastic	Black Non-Fibrous Homogeneous		100% Non-fibrous (Other)	None Detected

Initial report from: 04/30/2018 15:01:16



EMSL Analytical, Inc.

490 Rowley Road Depew, NY 14043

Tel/Fax: (716) 651-0030 / (716) 651-0394

<http://www.EMSL.com> / buffalolab@emsl.com

EMSL Order: 141801914

Customer ID: 32CONV56

Customer PO:

Project ID:

Test Report: Asbestos Analysis of Bulk Materials via EPA 600/R-93/116 Method using Polarized Light Microscopy

Sample	Description	Appearance	Non-Asbestos		Asbestos
			% Fibrous	% Non-Fibrous	% Type
DL-07 141801914-0007	Boys' Locker Bldg, Coach Office, Door - Dark Brown Baseboard Mastic	Brown Non-Fibrous Homogeneous		100% Non-fibrous (Other)	None Detected
DL-08 141801914-0008	Boys' Locker Bldg, NE Office (1st Aid), Door - Dark Brown Baseboard Mastic	Brown Non-Fibrous Homogeneous		100% Non-fibrous (Other)	None Detected
DL-09 141801914-0009	Boys' Locker Bldg, Coach Locker, NE - Dark Brown Baseboard Mastic	Brown Non-Fibrous Homogeneous		100% Non-fibrous (Other)	None Detected
BL-10 141801914-0010 <i>No mastic present in sample bag.</i>	Boys' Locker Bldg, N Locker Room, SE - 12x12 Tan Vinyl Floor Tiles & Mastic	Tan Non-Fibrous Homogeneous		100% Non-fibrous (Other)	None Detected
BL-11 141801914-0011 <i>No mastic present in sample bag.</i>	Boys' Locker Bldg, N Locker Room, NE - 12x12 Tan Vinyl Floor Tiles & Mastic	Tan Non-Fibrous Homogeneous		100% Non-fibrous (Other)	None Detected
BL-12 141801914-0012 <i>No mastic present in sample bag.</i>	Boys' Locker Bldg, N Locker Room, SW - 12x12 Tan Vinyl Floor Tiles & Mastic	Tan Non-Fibrous Homogeneous		100% Non-fibrous (Other)	None Detected
BL-13-Drywall 141801914-0013 <i>No skim coat in sample bag.</i>	Boys' Locker Bldg, Locker Room, SE - Drywall Ceiling with Skim Coat and Joint Compound	Gray Fibrous Homogeneous	7% Cellulose	93% Non-fibrous (Other)	None Detected
BL-13-Joint Compound 141801914-0013A	Boys' Locker Bldg, Locker Room, SE - Drywall Ceiling with Skim Coat and Joint Compound	White Non-Fibrous Homogeneous		100% Non-fibrous (Other)	None Detected
BL-14-Drywall 141801914-0014 <i>No skim coat in sample bag.</i>	Boys' Locker Bldg, Shower Room, E - Drywall Ceiling with Skim Coat and Joint Compound	Gray Fibrous Homogeneous	7% Cellulose	93% Non-fibrous (Other)	None Detected
BL-14-Joint Compound 141801914-0014A	Boys' Locker Bldg, Shower Room, E - Drywall Ceiling with Skim Coat and Joint Compound	White Non-Fibrous Homogeneous		100% Non-fibrous (Other)	None Detected
BL-15-Drywall 141801914-0015 <i>No skim coat in sample bag.</i>	Boys' Locker Bldg, SW Locker Room - Drywall Ceiling with Skim Coat and Joint Compound	Gray Fibrous Homogeneous	7% Cellulose	93% Non-fibrous (Other)	None Detected
BL-15-Joint Compound 141801914-0015A	Boys' Locker Bldg, SW Locker Room - Drywall Ceiling with Skim Coat and Joint Compound	White Non-Fibrous Homogeneous		100% Non-fibrous (Other)	None Detected

Initial report from: 04/30/2018 15:01:16



EMSL Analytical, Inc.

490 Rowley Road Depew, NY 14043

Tel/Fax: (716) 651-0030 / (716) 651-0394

<http://www.EMSL.com> / buffalolab@emsl.com

EMSL Order: 141801914

Customer ID: 32CONV56

Customer PO:

Project ID:

Test Report: Asbestos Analysis of Bulk Materials via EPA 600/R-93/116 Method using Polarized Light Microscopy

Sample	Description	Appearance	Non-Asbestos		Asbestos
			% Fibrous	% Non-Fibrous	% Type
BL-16-Drywall 141801914-0016 <i>No skim coat in sample bag.</i>	Boys' Locker Bldg, NW Locker Room - Drywall Ceiling with Skim Coat and Joint Compound	Gray Fibrous Homogeneous	7% Cellulose	93% Non-fibrous (Other)	None Detected
BL-16-Joint Compound 141801914-0016A	Boys' Locker Bldg, NW Locker Room - Drywall Ceiling with Skim Coat and Joint Compound	White Non-Fibrous Homogeneous		100% Non-fibrous (Other)	None Detected
BL-17-Drywall 141801914-0017 <i>No skim coat in sample bag.</i>	Boys' Locker Bldg, First Aid Office, W - Drywall Ceiling with Skim Coat and Joint Compound	Gray Fibrous Homogeneous	7% Cellulose	93% Non-fibrous (Other)	None Detected
BL-17-Joint Compound 141801914-0017A	Boys' Locker Bldg, First Aid Office, W - Drywall Ceiling with Skim Coat and Joint Compound	White Non-Fibrous Homogeneous		100% Non-fibrous (Other)	None Detected
BL-18-Drywall 141801914-0018 <i>No skim coat in sample bag.</i>	Boys' Locker Bldg, Coach Office, W - Drywall Wall, Skim Coat, Joint Compound	Gray Fibrous Homogeneous	7% Cellulose	93% Non-fibrous (Other)	None Detected
BL-18-Joint Compound 141801914-0018A	Boys' Locker Bldg, Coach Office, W - Drywall Wall, Skim Coat, Joint Compound	White Non-Fibrous Homogeneous		100% Non-fibrous (Other)	None Detected
BL-19 141801914-0019 <i>No skim coat or drywall in sample bag.</i>	Boys' Locker Bldg, Coachs' RR, E - Drywall Wall, Skim Coat, Joint Compound	White Non-Fibrous Homogeneous		100% Non-fibrous (Other)	None Detected
BL-20 141801914-0020 <i>No skim coat or drywall in sample bag.</i>	Boys' Locker Bldg, Coachs' RR, S - Drywall Wall, Skim Coat, Joint Compound	White Non-Fibrous Homogeneous		100% Non-fibrous (Other)	None Detected



EMSL Analytical, Inc.

490 Rowley Road Depew, NY 14043

Tel/Fax: (716) 651-0030 / (716) 651-0394

<http://www.EMSL.com> / buffalolab@emsl.com

EMSL Order: 141801914

Customer ID: 32CONV56

Customer PO:

Project ID:

Analyst(s)

Michelle Skillman (32)

Rhonda McGee, Laboratory Manager
or Other Approved Signatory

EMSL maintains liability limited to cost of analysis. This report relates only to the samples reported and may not be reproduced, except in full, without written approval by EMSL. EMSL bears no responsibility for sample collection activities or analytical method limitations. Interpretation and use of test results are the responsibility of the client. This report must not be used by the client to claim product certification, approval, or endorsement by NVLAP, NIST or any agency of the federal government. Non-friable organically bound materials present a problem matrix and therefore EMSL recommends gravimetric reduction prior to analysis. Samples received in good condition unless otherwise noted. Estimated accuracy, precision and uncertainty data available upon request. Unless requested by the client, building materials manufactured with multiple layers (i.e. linoleum, wallboard, etc.) are reported as a single sample. Reporting limit is 1%

Samples analyzed by EMSL Analytical, Inc. Depew, NY NVLAP Lab Code 200056-0

Initial report from: 04/30/2018 15:01:16



Asbestos Chain of Custody

LA Testing Order Number (Lab Use Only):

141801914

4 LA TESTING
520 MISSION STREET
S. PASADENA, CA 91030
PHONE: (323) 254-9960
FAX: (323) 254-9982

Company : Converse Consultants		LA Testing-Bill to: <input checked="" type="checkbox"/> Same <input type="checkbox"/> Different If Bill to is Different note instructions in Comments**	
Street: 717 S Myrtle Avenue		Third Party Billing requires written authorization from third party	
City: Monrovia	State/Province: CA	Zip/Postal Code: 91061	Country: USA
Report To (Name): Laura Tanaka		Fax #:	
Telephone #: 626-804-3422		Email Address: ltanaka@converseconsultants.com	
Project Name/Number: 18-16-105-02			
Please Provide Results: <input type="checkbox"/> Fax <input checked="" type="checkbox"/> Email		Purchase Order: 18-16-105-02	U.S. State Samples Taken: CA
Turnaround Time (TAT) Options* – Please Check			
<input type="checkbox"/> 3 Hour <input type="checkbox"/> 6 Hour <input type="checkbox"/> 24 Hour <input type="checkbox"/> 48 Hour <input type="checkbox"/> 72 Hour <input type="checkbox"/> 96 Hour <input checked="" type="checkbox"/> 1 Week <input type="checkbox"/> 2 Week			
*For TEM Air 3 hours through 6 hours, please call ahead to schedule. *There is a premium charge for 3 Hour TEM AHERA or EPA Level II TAT. You will be asked to sign an authorization form for this service. Analysis completed in accordance with LA Testing's Terms and Conditions located in the Analytical Price Guide.			
PCM - Air <input type="checkbox"/> NIOSH 7400 <input type="checkbox"/> w/ OSHA 8hr. TWA PLM - Bulk (reporting limit) <input checked="" type="checkbox"/> PLM EPA 600/R-93/116 (<1%) <input type="checkbox"/> PLM EPA NOB (<1%) Point Count <input type="checkbox"/> 400 (<0.25%) <input type="checkbox"/> 1000 (<0.1%) Point Count w/Gravimetric <input type="checkbox"/> 400 (<0.25%) <input type="checkbox"/> 1000 (<0.1%) <input type="checkbox"/> NYS 198.1 (friable in NY) <input type="checkbox"/> NYS 198.6 NOB (non-friable-NY) <input type="checkbox"/> NIOSH 9002 (<1%)		TEM - Air <input type="checkbox"/> 4-4.5hr TAT (AHERA only) <input type="checkbox"/> AHERA 40 CFR, Part 763 <input type="checkbox"/> NIOSH 7402 <input type="checkbox"/> EPA Level II <input type="checkbox"/> ISO 10312 TEM - Bulk <input type="checkbox"/> TEM EPA NOB <input type="checkbox"/> NYS NOB 198.4 (non-friable-NY) <input type="checkbox"/> Chatfield SOP <input type="checkbox"/> TEM Mass Analysis-EPA 600 sec. 2.5 TEM - Water: EPA 100.2 Fibers >10µm <input type="checkbox"/> Waste <input type="checkbox"/> Drinking All Fiber Sizes <input type="checkbox"/> Waste <input type="checkbox"/> Drinking	
		TEM- Dust <input type="checkbox"/> Microvac - ASTM D 5755 <input type="checkbox"/> Wipe - ASTM D6480 <input type="checkbox"/> Carpet Sonication (EPA 600/J-93/167) Soil/Rock/Vermiculite <input type="checkbox"/> PLM CARB 435 - A (0.25% sensitivity) <input type="checkbox"/> PLM CARB 435 - B (0.1% sensitivity) <input type="checkbox"/> TEM CARB 435 - B (0.1% sensitivity) <input type="checkbox"/> TEM CARB 435 - C (0.01% sensitivity) <input type="checkbox"/> EPA Protocol (Semi-Quantitative) <input type="checkbox"/> EPA Protocol (Quantitative) Other: <input type="checkbox"/>	
<input type="checkbox"/> Check For Positive Stop – Clearly Identify Homogenous Group			
Samplers Name:		Samplers Signature:	
Sample #	Sample Description	Volume/Area (Air) HA # (Bulk)	Date/Time Sampled
BL-01 - BL-20			
18	SEE ATTACHED		
Client Sample # (s): BL-01 - BL-20		Total # of Samples: 20	
Relinquished (Client): [Signature]		Date: 04/24/18	Time: 1345
Received (Lab): T. [Signature]		Date: 4-23-18	Time: 2:40pm
Comments/Special Instructions:			



Converse Consultants

717 Myrtle Avenue
Monrovia, CA 91016-3500
Tel.: (626) 930-1200
Fax: (626) 930-1212

BULK SAMPLE LOG

Project Name: SBCUSD/Pacific High SchoolCollected By: RDSProject No.: 18-16-105-02Date: April 18, 2018HOMOGENEOUS MATERIAL: 12 x 12" Cream Vinyl Floor Tile and Mastic

Sample Number	Location	Area Sq. Ft.	Condition
BL-01	Boys' Locker Bldg, NE Office (1st Aid)	110	Good
BL-02	↓	↓	↓
BL-03	↓	↓	↓

Friability:
Potential for Contact with Material:
Influence of Vibration:
Potential for Air Erosion:
Damage Assessment:

Friable
High
High
High
Good

Non-Friable
Moderate
Moderate
Moderate
Damaged

Low
Low
Low
Significantly Damaged

COMMENTS: _____

CHAIN OF CUSTODY

Relinquished By: Walter Stanfield Time: 1345 Date: 04/24/18

Received By: _____ Time: _____ Date: _____

Relinquished By: _____ Time: _____ Date: _____

Received By: _____ Time: _____ Date: _____

Page _____ of _____

Converse Consultants 141801914

 717 Myrtle Avenue
 Monrovia, CA 91016-3500
 Tel.: (626) 930-1200
 Fax: (626) 930-1212

BULK SAMPLE LOG

 Project Name: SBCUSD/Pacific High School

 Collected By: RDS

 Project No.: 18-16-105-02

 Date: April 18, 2018

HOMOGENEOUS MATERIAL: 12 x 12 Beige Vinyl Floor Tiles and Mastic

Sample Number	Location	Area Sq. Ft.	Condition
BL-04	Boys' Locker Bldg, Coach Office, NE	360	Good
BL-05	↓, Coach Locker, NE	↓	↓
BL-06	↓, ↓, SW	↓	↓

 Friability:
 Potential for Contact with Material:
 Influence of Vibration:
 Potential for Air Erosion:
 Damage Assessment:

 Friable
 High
 High
 High
 Good

 Non-Friable
 Moderate
 Moderate
 Moderate
 Damaged

 Low
 Low
 Low
 Significantly Damaged

COMMENTS: _____

CHAIN OF CUSTODY

 Relinquished By: [Signature]
 Received By: _____
 Relinquished By: _____
 Received By: _____

 Time: 1345
 Time: _____
 Time: _____
 Time: _____

 Date: 04/24/18
 Date: _____
 Date: _____
 Date: _____

Page _____ of _____



Converse Consultants

141801914

717 Myrtle Avenue
Monrovia, CA 91016-3500
Tel.: (626) 930-1200
Fax: (626) 930-1212

BULK SAMPLE LOG

Project Name: SBCUSD/Pacific High School

Collected By: RDS

Project No.: 18-16-105-02

Date: April 18, 2018

HOMOGENEOUS MATERIAL: Dark Brown Baseboard Mastic

Sample Number	Location	Area Sq. Ft.	Condition
DL-07	Boys' Locker Bldg, Coach Office, Door	30	Good
DL-08	↓ NE Office (1st Aid), Door	↓	↓
DL-09	↓, Coach Locker, NE	↓	↓

Friability:
Potential for Contact with Material:
Influence of Vibration:
Potential for Air Erosion:
Damage Assessment:

Friable
High
High
High
Good

Non-Friable
Moderate
Moderate
Moderate
Damaged

Low
Low
Low
Significantly Damaged

COMMENTS: Baseboard mastic in North Locker Room is newer, white, and non-suspect.

CHAIN OF CUSTODY

Relinquished By: *Pauline Stangis*
Received By: _____
Relinquished By: _____
Received By: _____

Time: 1345
Time: _____
Time: _____
Time: _____

Date: 04/24/18
Date: _____
Date: _____
Date: _____

Page _____ of _____

Converse Consultants 141801914

 717 Myrtle Avenue
 Monrovia, CA 91016-3500
 Tel.: (626) 930-1200
 Fax: (626) 930-1212

BULK SAMPLE LOG

 Project Name: SBCUSD/Pacific High School

 Collected By: RDS

 Project No.: 18-16-105-02

 Date: April 18, 2018

HOMOGENEOUS MATERIAL: 12x12 Tan Vinyl Floor Tiles + Mastic

Sample Number	Location	Area Sq. Ft.	Condition
BL-10	Boys' Locker Bldg, N Locker Room, SE	300	Good
BL-11	↓ , ↓ , NE	↓	↓
BL-12	↓ , ↓ , SW	↓	↓

 Friability:
 Potential for Contact with Material:
 Influence of Vibration:
 Potential for Air Erosion:
 Damage Assessment:

 Friable
 High
 High
 High
 Good

 Non-Friable
 Moderate
 Moderate
 Moderate
 Damaged

 Low
 Low
 Low
 Significantly Damaged

COMMENTS: _____

CHAIN OF CUSTODY

 Relinquished By: Bob Sampford
 Received By: _____
 Relinquished By: _____
 Received By: _____

 Time: 1345
 Time: _____
 Time: _____
 Time: _____

 Date: 04/24/18
 Date: _____
 Date: _____
 Date: _____

Page _____ of _____

Converse Consultants

141801914

 717 Myrtle Avenue
 Monrovia, CA 91016-3500
 Tel.: (626) 930-1200
 Fax: (626) 930-1212

BULK SAMPLE LOG
Project Name: SBCUSD/Pacific High SchoolCollected By: RDSProject No.: 18-16-105-02Date: April 19, 2018
HOMOGENEOUS MATERIAL: Drywall ceiling with Skim Coat and Joint Compounds

Sample Number	Location	Area Sq. Ft.	Condition
BL-13	Boys' Locker Bldg, Locker Room, SE	2,890	Good
BL-14	Shower Room, E		
BL-15	SW Locker Room		
BL-16	NW Locker Room		
BL-17	First Aid Office, W		

 Friability:
 Potential for Contact with Material:
 Influence of Vibration:
 Potential for Air Erosion:
 Damage Assessment:

 Friable
 High
 High
 High
 Good

 Non-Friable
 Moderate
 Moderate
 Moderate
 Damaged

 Low
 Low
 Low
 Low
 Significantly Damaged

COMMENTS: Pointed. Found in NE Restroom, Main Locker Room (South section), SW Locker Room, NW Locker Room, North Locker Room, Coach Office and Restroom, and First Aid Office.
CHAIN OF CUSTODY
Relinquished By: Andrew Springfield

Received By: _____

Relinquished By: _____

Received By: _____

Time: 1345

Time: _____

Time: _____

Time: _____

Date: 04/24/18

Date: _____

Date: _____

Date: _____

Page _____ of _____



Converse Consultants

141801914

717 Myrtle Avenue
Monrovia, CA 91016-3500
Tel.: (626) 930-1200
Fax: (626) 930-1212

BULK SAMPLE LOG

Project Name: SBCUSD/Pacific High School

Collected By: RDS

Project No.: 18-16-105-02

Date: April 19, 2018

HOMOGENEOUS MATERIAL: Drywall wall, Skim Coat, Joint Compound

Sample Number	Location	Area Sq. Ft.	Condition
BL-18	Boys' Locker Bldg, Coach Office, ^W	300	Good
BL-19	↓, Coaches' RR, E	↓	↓
BL-20	↓, ↓, S	↓	↓

Friability:

Potential for Contact with Material:

Influence of Vibration:

Potential for Air Erosion:

Damage Assessment:

Friable

High

High

High

Good

Non-Friable

Moderate

Moderate

Moderate

Damaged

Low

Low

Low

Significantly Damaged

COMMENTS: Painted. West wall of Coaches' offices, East and South walls of Coaches' Restroom. Other walls are concrete.

CHAIN OF CUSTODY

Relinquished By:

Received By:

Relinquished By:

Received By:

Time:

Time:

Time:

Time:

Date:

Date:

Date:

Date:

Page _____ of _____



EMSL Analytical, Inc.

490 Rowley Road Depew, NY 14043

Tel/Fax: (716) 651-0030 / (716) 651-0394

<http://www.EMSL.com> / buffalolab@emsl.com

EMSL Order: 141801733

Customer ID: 32CONV56

Customer PO:

Project ID:

Attention: Laura Tanaka
Converse Consultants
717 S Myrtle Avenue
Monrovia, CA 91016

Phone: (626) 930-1200

Fax: (626) 930-1212

Received Date: 04/17/2018 3:00 PM

Analysis Date: 04/21/2018 - 04/23/2018

Collected Date: 04/16/2018

Project: 18-16-105-02 / SBCUSD/Pacific High School

Test Report: Asbestos Analysis of Bulk Materials via EPA 600/R-93/116 Method using Polarized Light Microscopy

Sample	Description	Appearance	Non-Asbestos		Asbestos
			% Fibrous	% Non-Fibrous	% Type
Gym 01 141801733-0001	Gym Exterior- S. West - Exterior Window Putty- Gray	Gray Non-Fibrous Homogeneous		100% Non-fibrous (Other)	None Detected
Gym 02 141801733-0002	Gym Exterior- S. West - Exterior Window Putty- Gray	Gray Non-Fibrous Homogeneous		100% Non-fibrous (Other)	None Detected
Gym 03 141801733-0003	Gym Exterior- S. East - Exterior Window Putty- Gray	Gray Non-Fibrous Homogeneous		100% Non-fibrous (Other)	None Detected
Gym 04 141801733-0004	West Boys RR- North Ceiling - Interior Plaster	Gray Non-Fibrous Homogeneous		100% Non-fibrous (Other)	None Detected
Gym 05 141801733-0005	East Boys RR- South Ceiling - Interior Plaster	Gray Fibrous Homogeneous	4% Cellulose	96% Non-fibrous (Other)	None Detected
Gym 06 141801733-0006	Ticket Booth- Center of Ceiling - Interior Plaster	Gray Non-Fibrous Homogeneous		100% Non-fibrous (Other)	None Detected
Gym 07 141801733-0007	West Foyer Ramp- N. Wall - Interior Plaster	Gray Non-Fibrous Homogeneous		100% Non-fibrous (Other)	None Detected
Gym 08 141801733-0008	West Boys RR- East Wall - Interior Plaster	Gray Non-Fibrous Homogeneous		100% Non-fibrous (Other)	None Detected
Gym 09 141801733-0009	East Boys RR- South Wall - Interior Plaster	Gray Non-Fibrous Homogeneous		100% Non-fibrous (Other)	None Detected
Gym 10-Skim Coat 141801733-0010	Ticket Booth- N. West Wall - Interior Plaster	White Non-Fibrous Homogeneous		100% Non-fibrous (Other)	None Detected
Gym 10-Base Coat 141801733-0010A	Ticket Booth- N. West Wall - Interior Plaster	Gray Non-Fibrous Homogeneous		100% Non-fibrous (Other)	None Detected
Gym 11-Floor Tile 141801733-0011	Ticket Booth- N. West - 9"x9" Floor Tile- Gray w/ Black Mastic	Gray Fibrous Homogeneous		90% Non-fibrous (Other)	10% Chrysotile
Gym 11-Mastic 141801733-0011A	Ticket Booth- N. West - 9"x9" Floor Tile- Gray w/ Black Mastic	Black Fibrous Heterogeneous		96% Non-fibrous (Other)	4% Chrysotile
Gym 12-Floor Tile 141801733-0012	Ticket Booth- S. West - 9"x9" Floor Tile- Gray w/ Black Mastic	Gray Fibrous Homogeneous		92% Non-fibrous (Other)	8% Chrysotile
Gym 12-Mastic 141801733-0012A	Ticket Booth- S. West - 9"x9" Floor Tile- Gray w/ Black Mastic	Black Fibrous Heterogeneous		97% Non-fibrous (Other)	3% Chrysotile
Gym 13-Floor Tile 141801733-0013	Ticket Booth- S East - 9"x9" Floor Tile- Gray w/ Black Mastic	Gray Fibrous Homogeneous		93% Non-fibrous (Other)	7% Chrysotile

Initial report from: 04/21/2018 16:56:39



EMSL Analytical, Inc.

490 Rowley Road Depew, NY 14043

Tel/Fax: (716) 651-0030 / (716) 651-0394

<http://www.EMSL.com> / buffalolab@emsl.com

EMSL Order: 141801733

Customer ID: 32CONV56

Customer PO:

Project ID:

Test Report: Asbestos Analysis of Bulk Materials via EPA 600/R-93/116 Method using Polarized Light Microscopy

Sample	Description	Appearance	Non-Asbestos		Asbestos
			% Fibrous	% Non-Fibrous	% Type
Gym 13-Mastic 141801733-0013A	Ticket Booth- S East - 9"x9" Floor Tile- Gray w/ Black Mastic	Black Fibrous Heterogeneous		95% Non-fibrous (Other)	5% Chrysotile
Gym 14 141801733-0014	Ticket Boot- West - Cove Base Mastic- Brown	Brown Non-Fibrous Homogeneous		100% Non-fibrous (Other)	None Detected
Gym 15 141801733-0015	Ticket Booth- East - Cove Base Mastic- Brown	Brown Non-Fibrous Homogeneous		100% Non-fibrous (Other)	None Detected
Gym 16 141801733-0016	Ticket Book- South - Cove Base Mastic- Brown	Brown Non-Fibrous Homogeneous		100% Non-fibrous (Other)	None Detected
Gym 17-Floor Tile 141801733-0017	East Foyer- East - 12"x12" Floor Tile Beige w/ Specks w/ Black Mastic	Beige Non-Fibrous Homogeneous		100% Non-fibrous (Other)	None Detected
Gym 17-Mastic 141801733-0017A	East Foyer- East - 12"x12" Floor Tile Beige w/ Specks w/ Black Mastic	Black Non-Fibrous Homogeneous		100% Non-fibrous (Other)	None Detected
Gym 18-Floor Tile 141801733-0018	West Foyer- S. East - 12"x12" Floor Tile Beige w/ Specks w/ Black Mastic	Beige Non-Fibrous Homogeneous		100% Non-fibrous (Other)	None Detected
Gym 18-Mastic 141801733-0018A	West Foyer- S. East - 12"x12" Floor Tile Beige w/ Specks w/ Black Mastic	Black Non-Fibrous Homogeneous		100% Non-fibrous (Other)	None Detected
Gym 19-Floor Tile 141801733-0019	West Foyer- West - 12"x12" Floor Tile Beige w/ Specks w/ Black Mastic	Beige Non-Fibrous Homogeneous		100% Non-fibrous (Other)	None Detected
Gym 19-Mastic 141801733-0019A	West Foyer- West - 12"x12" Floor Tile Beige w/ Specks w/ Black Mastic	Black Non-Fibrous Homogeneous		100% Non-fibrous (Other)	None Detected
Gym 20-Floor Tile 141801733-0020	Team Room- S. West - 12"x12" Floor Tile- Light Brown w/ Black Mastic	Tan Non-Fibrous Homogeneous		100% Non-fibrous (Other)	None Detected
Gym 20-Mastic 141801733-0020A	Team Room- S. West - 12"x12" Floor Tile- Light Brown w/ Black Mastic	Black Non-Fibrous Homogeneous		100% Non-fibrous (Other)	None Detected
Gym 21-Floor Tile 141801733-0021	Team Room- N. West - 12"x12" Floor Tile- Light Brown w/ Black Mastic	Tan Non-Fibrous Homogeneous		100% Non-fibrous (Other)	None Detected
Gym 21-Mastic 141801733-0021A	Team Room- N. West - 12"x12" Floor Tile- Light Brown w/ Black Mastic	Black Non-Fibrous Homogeneous		100% Non-fibrous (Other)	None Detected
Gym 22-Floor Tile 141801733-0022	Team Room- South - 12"x12" Floor Tile- Light Brown w/ Black Mastic	Tan Non-Fibrous Homogeneous		100% Non-fibrous (Other)	None Detected

Initial report from: 04/21/2018 16:56:39



EMSL Analytical, Inc.

490 Rowley Road Depew, NY 14043

Tel/Fax: (716) 651-0030 / (716) 651-0394

<http://www.EMSL.com> / buffalolab@emsl.com

EMSL Order: 141801733

Customer ID: 32CONV56

Customer PO:

Project ID:

Test Report: Asbestos Analysis of Bulk Materials via EPA 600/R-93/116 Method using Polarized Light Microscopy

Sample	Description	Appearance	Non-Asbestos		Asbestos
			% Fibrous	% Non-Fibrous	% Type
Gym 22-Mastic 141801733-0022A	Team Room- South - 12"x12" Floor Tile- Light Brown w/ Black Mastic	Black Non-Fibrous Homogeneous		100% Non-fibrous (Other)	None Detected
Gym 23 141801733-0023	West Boys RR- North - Blown-In Insulation- White	White Fibrous Homogeneous	99% Glass	1% Non-fibrous (Other)	None Detected
Gym 24 141801733-0024	West Girls RR- Center - Blown-In Insulation- White	White Fibrous Homogeneous	99% Glass	1% Non-fibrous (Other)	None Detected
Gym 25 141801733-0025	East Boys RR- Center - Blown-In Insulation- White	White Fibrous Homogeneous	99% Glass	1% Non-fibrous (Other)	None Detected
Gym 26-Drywall 141801733-0026	Team Room- North - Drywall w/Joint Compound- Ceiling	Gray Fibrous Homogeneous	3% Cellulose	97% Non-fibrous (Other)	None Detected
Gym 26-Joint Compound 141801733-0026A	Team Room- North - Drywall w/Joint Compound- Ceiling	White Non-Fibrous Homogeneous		100% Non-fibrous (Other)	None Detected
Gym 27-Drywall 141801733-0027	Team Room- N. East - Drywall w/Joint Compound- Ceiling	Gray Fibrous Homogeneous	3% Cellulose	97% Non-fibrous (Other)	None Detected
Gym 27-Joint Compound 141801733-0027A	Team Room- N. East - Drywall w/Joint Compound- Ceiling	White Non-Fibrous Homogeneous		100% Non-fibrous (Other)	None Detected
Gym 28-Drywall 141801733-0028	Team Room- Center - Drywall w/Joint Compound- Ceiling	Gray Fibrous Homogeneous	3% Cellulose	97% Non-fibrous (Other)	None Detected
Gym 28-Joint Compound 141801733-0028A	Team Room- Center - Drywall w/Joint Compound- Ceiling	White Non-Fibrous Homogeneous		100% Non-fibrous (Other)	None Detected
Gym 29 141801733-0029	West Foyer- Center Column - Vapor Barrier Paper	Black Fibrous Homogeneous	98% Cellulose	2% Non-fibrous (Other)	None Detected
Gym 30 141801733-0030	West Foyer- Center Column - Vapor Barrier Paper	Black Fibrous Homogeneous	98% Cellulose	2% Non-fibrous (Other)	None Detected
Gym 31 141801733-0031	West Foyer- Center Column - Vapor Barrier Paper	Black Fibrous Homogeneous	98% Cellulose	2% Non-fibrous (Other)	None Detected
Gym 32 141801733-0032	Ticket Booth- North - Brown Puck Mastic	Brown Non-Fibrous Homogeneous		100% Non-fibrous (Other)	None Detected
Gym 33 141801733-0033	Ticket Booth- South - Brown Puck Mastic	Brown Non-Fibrous Homogeneous		100% Non-fibrous (Other)	None Detected
Gym 34 141801733-0034	Ticket Booth- West - Brown Puck Mastic	Brown Non-Fibrous Homogeneous		100% Non-fibrous (Other)	None Detected
Gym 35 141801733-0035	West Foyer Above Ceiling- South - Tar Wrap- Pipe Run	Black Fibrous Homogeneous		80% Non-fibrous (Other)	20% Chrysotile
Gym 36 141801733-0036	West Foyer Above Ceiling- South - Tar Wrap- Pipe Run	Black Fibrous Homogeneous		80% Non-fibrous (Other)	20% Chrysotile

Initial report from: 04/21/2018 16:56:39



EMSL Analytical, Inc.

490 Rowley Road Depew, NY 14043

Tel/Fax: (716) 651-0030 / (716) 651-0394

<http://www.EMSL.com> / buffalolab@emsl.com

EMSL Order: 141801733

Customer ID: 32CONV56

Customer PO:

Project ID:

Test Report: Asbestos Analysis of Bulk Materials via EPA 600/R-93/116 Method using Polarized Light Microscopy

Sample	Description	Appearance	Non-Asbestos		Asbestos
			% Fibrous	% Non-Fibrous	% Type
Gym 37	West Foyer Above	Black		80% Non-fibrous (Other)	20% Chrysotile
	Ceiling- South - Tar	Fibrous			
141801733-0037	Wrap- Pipe Run	Homogeneous			

Analyst(s)

Michelle Skillman (33)

Shauna Strnad (17)

Rhonda McGee

Rhonda McGee, Laboratory Manager
or Other Approved Signatory

EMSL maintains liability limited to cost of analysis. This report relates only to the samples reported and may not be reproduced, except in full, without written approval by EMSL. EMSL bears no responsibility for sample collection activities or analytical method limitations. Interpretation and use of test results are the responsibility of the client. This report must not be used by the client to claim product certification, approval, or endorsement by NVLAP, NIST or any agency of the federal government. Non-friable organically bound materials present a problem matrix and therefore EMSL recommends gravimetric reduction prior to analysis. Samples received in good condition unless otherwise noted. Estimated accuracy, precision and uncertainty data available upon request. Unless requested by the client, building materials manufactured with multiple layers (i.e. linoleum, wallboard, etc.) are reported as a single sample. Reporting limit is 1%

Samples analyzed by EMSL Analytical, Inc. Depew, NY NVLAP Lab Code 200056-0

Initial report from: 04/21/2018 16:56:39



Asbestos Chain of Custody

LA Testing Order Number (Lab Use Only):

141801733

LA TESTING
520 MISSION STREET
S. PASADENA, CA 91030
PHONE: (323) 254-9960
FAX: (323) 254-9982

Company : Converse Consultants		LA Testing-Bill to: <input checked="" type="checkbox"/> Same <input type="checkbox"/> Different If Bill to is Different note instructions in Comments**	
Street: 717 S Myrtle Avenue		Third Party Billing requires written authorization from third party	
City: Monrovia	State/Province: CA	Zip/Postal Code: 91061	Country: USA
Report To (Name): Laura Tanaka		Fax #:	
Telephone #: 626-804-3422		Email Address: ltanaka@converseconsultants.com	
Project Name/Number: 18-16-105-02			
Please Provide Results: <input type="checkbox"/> Fax <input checked="" type="checkbox"/> Email		Purchase Order: 18-16-105-02 U.S. State Samples Taken: CA	
Turnaround Time (TAT) Options* - Please Check			
<input type="checkbox"/> 3 Hour <input type="checkbox"/> 6 Hour <input type="checkbox"/> 24 Hour <input type="checkbox"/> 48 Hour <input type="checkbox"/> 72 Hour <input type="checkbox"/> 96 Hour <input checked="" type="checkbox"/> 1 Week <input type="checkbox"/> 2 Week			
*For TEM Air 3 hours through 6 hours, please call ahead to schedule. *There is a premium charge for 3 Hour TEM AHERA or EPA Level II TAT. You will be asked to sign an authorization form for this service. Analysis completed in accordance with LA Testing's Terms and Conditions located in the Analytical Price Guide.			
PCM - Air <input type="checkbox"/> NIOSH 7400 <input type="checkbox"/> w/ OSHA 8hr. TWA PLM - Bulk (reporting limit) <input checked="" type="checkbox"/> PLM EPA 600/R-93/116 (<1%) <input type="checkbox"/> PLM EPA NOB (<1%) Point Count <input type="checkbox"/> 400 (<0.25%) <input type="checkbox"/> 1000 (<0.1%) Point Count w/Gravimetric <input type="checkbox"/> 400 (<0.25%) <input type="checkbox"/> 1000 (<0.1%) <input type="checkbox"/> NYS 198.1 (friable in NY) <input type="checkbox"/> NYS 198.6 NOB (non-friable-NY) <input type="checkbox"/> NIOSH 9002 (<1%)		TEM - Air <input type="checkbox"/> 4-4.5hr TAT (AHERA only) <input type="checkbox"/> AHERA 40 CFR, Part 763 <input type="checkbox"/> NIOSH 7402 <input type="checkbox"/> EPA Level II <input type="checkbox"/> ISO 10312 TEM - Bulk <input type="checkbox"/> TEM EPA NOB <input type="checkbox"/> NYS NOB 198.4 (non-friable-NY) <input type="checkbox"/> Chatfield SOP <input type="checkbox"/> TEM Mass Analysis-EPA 600 sec. 2.5 TEM - Water: EPA 100.2 Fibers >10µm <input type="checkbox"/> Waste <input type="checkbox"/> Drinking All Fiber Sizes <input type="checkbox"/> Waste <input type="checkbox"/> Drinking	
		TEM- Dust <input type="checkbox"/> Microvac - ASTM D 5755 <input type="checkbox"/> Wipe - ASTM D6480 <input type="checkbox"/> Carpet Sonication (EPA 600/J-93/167) Soil/Rock/Vermiculite <input type="checkbox"/> PLM CARB 435 - A (0.25% sensitivity) <input type="checkbox"/> PLM CARB 435 - B (0.1% sensitivity) <input type="checkbox"/> TEM CARB 435 - B (0.1% sensitivity) <input type="checkbox"/> TEM CARB 435 - C (0.01% sensitivity) <input type="checkbox"/> EPA Protocol (Semi-Quantitative) <input type="checkbox"/> EPA Protocol (Quantitative) Other: <input type="checkbox"/>	
<input type="checkbox"/> Check For Positive Stop - Clearly Identify Homogenous Group			
Samplers Name:		Samplers Signature:	
Sample #	Sample Description	Volume/Area (Air) HA # (Bulk)	Date/Time Sampled
	SEE ATTACHED		
Client Sample # (s):		Total # of Samples: 37	
Relinquished (Client): <i>L Tanaka</i>		Date: 04-17-18 Time:	
Received (Lab): <i>DT Jones pickup</i>		Date: 4/17/18 Time: 3pm	
Comments/Special Instructions:			

Page 1 of 12 pages

RECEIVED
APR 23 2018

BY: *Jessica Stone* 9:51am

Converse Consultants

141801733

 717 Myrtle Avenue
 Monrovia, CA 91016-3500
 Tel.: (626) 930-1200
 Fax: (626) 930-1212

BULK SAMPLE LOG
Project Name: SBCUSD/Pacific High SchoolCollected By: ARProject No.: 18-16-105-02Date: April 16, 2018
 HOMOGENEOUS MATERIAL: Exterior Window Putty - Gym

Sample Number	Location	Area Sq. Ft.	Condition
<u>Gym</u> 01	<u>Gym Exterior - S. West</u>	<u>202F</u>	<u>Good</u>
02	↓ - ↓	↓	↓
03	↓ - S. East	↓	↓

 Friability:
 Potential for Contact with Material:
 Influence of Vibration:
 Potential for Air Erosion:
 Damage Assessment:

 Friable
 High
 High
 High
 Good

 Non-Friable
 Moderate
 Moderate
 Moderate
 Damaged

 Low
 Low
 Low
 Significantly Damaged

 COMMENTS: Gym Bldg
CHAIN OF CUSTODY

 Relinquished By: [Signature]
 Received By: [Signature]
 Relinquished By: [Signature]
 Received By: [Signature]

 Time: _____
 Time: _____
 Time: _____
 Time: _____

 Date: 4-16-18
 Date: 04-16-18
 Date: 04-17-18
 Date: _____

 Page 1 of 11



Converse Consultants

BULK SAMPLE LOG

717 Myrtle Avenue
Monrovia, CA 91016-3500
Tel.: (626) 930-1200
Fax: (626) 930-1212

Project Name: SBCUSD/Pacific High SchoolCollected By: ARProject No.: 18-16-105-02Date: April 16, 2018

HOMOGENEOUS MATERIAL:

Interior Plaster

Sample Number	Location	Area Sq. Ft.	Condition
<u>Gym</u> 04	<u>West Boys RR - North Ceiling</u>	<u>6.800 sq ft</u>	<u>Good</u>
05	<u>East Boys RR - South Ceiling</u>	↓	↓
06	<u>Ticket Booth - Center of Ceiling</u>	↓	↓
07	<u>West Foyer Ramp - N. Wall</u>	↓	↓
08	<u>West Boys RR - East Wall</u>	↓	↓
09	<u>East Boys RR - South Wall</u>	↓	↓
↓ 10	<u>Ticket Booth - N. West wall</u>	↓	↓

Friability:
Potential for Contact with Material:
Influence of Vibration:
Potential for Air Erosion:
Damage Assessment:

Friable
High
High
High
Good

Non-Friable
Moderate
Moderate
Moderate
Damaged

Low
Low
Low
Significantly Damaged

COMMENTS: Gym Bldg

CHAIN OF CUSTODY

Relinquished By: [Signature]
Received By: [Signature]
Relinquished By: [Signature]
Received By: [Signature]

Time: _____
Time: _____
Time: _____
Time: _____

Date: 4-16-18
Date: 04-16-18
Date: 04-17-18
Date: _____

Page 2 of 11



Converse Consultants

BULK SAMPLE LOG

717 Myrtle Avenue
Monrovia, CA 91016-3500
Tel.: (626) 930-1200
Fax: (626) 930-1212

Project Name: SBCUSD/Pacific High SchoolCollected By: ARProject No.: 18-16-105-02Date: April 16, 2018

HOMOGENEOUS MATERIAL:

9" x 9" Floor Tile - Gray w/ Black Martie

Sample Number	Location	Area Sq. Ft.	Condition
<u>Cym</u> 11	<u>Ticket Booth - N. West</u>	<u>130 ft</u>	<u>Good</u>
↓ 12	↓ <u>S. West</u>	↓	↓
↓ 13	↓ <u>S. East</u>	↓	↓

Friability:
Potential for Contact with Material:
Influence of Vibration:
Potential for Air Erosion:
Damage Assessment:

Friable
High
High
High
Good

Non-Friable
Moderate
Moderate
Moderate
Damaged

Low
Low
Low
Significantly Damaged

COMMENTS:

Cym

CHAIN OF CUSTODY

Relinquished By: [Signature]

Time: _____

Date: 4-16-18Received By: [Signature]

Time: _____

Date: 04-16-18

Relinquished By: _____

Time: _____

Date: 04-17-18

Received By: _____

Time: _____

Date: _____

Page 3 of 11



Converse Consultants

141801733

717 Myrtle Avenue
Monrovia, CA 91016-3500
Tel.: (626) 930-1200
Fax: (626) 930-1212

BULK SAMPLE LOG

Project Name: SBCUSD/Pacific High SchoolCollected By: ARProject No.: 18-16-105-02Date: April 10, 2018

HOMOGENEOUS MATERIAL:

Conc base Mastic - Brown

Sample Number	Location	Area Sq. Ft.	Condition
<i>aym 14</i>	<i>Ticket Booth - West</i>	<i>50 LF</i>	<i>Good</i>
<i>15</i>	<i>- East</i>	<i>↓</i>	<i>↓</i>
<i>16</i>	<i>- South</i>	<i>↓</i>	<i>↓</i>

Friability:
Potential for Contact with Material:
Influence of Vibration:
Potential for Air Erosion:
Damage Assessment:

Friable
High
High
High
Good

Non-Friable
Moderate
Moderate
Moderate
Damaged

Low
Low
Low
Significantly Damaged

COMMENTS: _____

aym

CHAIN OF CUSTODY

Relinquished By: *AT*Received By: *AT*Relinquished By: *AT*

Received By: _____

Time: _____

Time: _____

Time: _____

Time: _____

Date: *4-16-18*Date: *04-16-18*Date: *04-17-18*

Date: _____

Page *4* of *11*

Converse Consultants 141801733

 717 Myrtle Avenue
 Monrovia, CA 91016-3500
 Tel.: (626) 930-1200
 Fax: (626) 930-1212

BULK SAMPLE LOG

Project Name: SBCUSD/Pacific High SchoolCollected By: ARProject No.: 18-16-105-02Date: April 16, 2018
HOMOGENEOUS MATERIAL: 12" x 12 Floor Tile Beige w/ speckles w/ Black Mastic

Sample Number	Location	Area Sq. Ft.	Condition
Gym 17	East Foyer - East	550 47	Good
↓ 18	West Foyer - S. East	↓	↓
↓ 19	↓ - West	↓	↓

 Friability:
 Potential for Contact with Material:
 Influence of Vibration:
 Potential for Air Erosion:
 Damage Assessment:

 Friable
 High
 High
 High
 Good

 Non-Friable
 Moderate
 Moderate
 Moderate
 Damaged

 Low
 Low
 Low
 Significantly Damaged

COMMENTS: Gym
CHAIN OF CUSTODY
Relinquished By: AR

Time: _____

Date: 4-16-18Received By: LAT

Time: _____

Date: 04-16-18Relinquished By: LAT

Time: _____

Date: 04-17-18

Received By: _____

Time: _____

Date: _____

Page 5 of 11

**Converse Consultants**

141801733

 717 Myrtle Avenue
 Monrovia, CA 91016-3500
 Tel.: (626) 930-1200
 Fax: (626) 930-1212
BULK SAMPLE LOGProject Name: SBCUSD/Pacific High SchoolCollected By: ARProject No.: 18-16-105-02Date: April 16, 2018**HOMOGENEOUS MATERIAL:**12"x12" Floor Tile - Light Brown w/ Black Mastic

Sample Number	Location	Area Sq. Ft.	Condition
Gym 20	Team Room - S. West	350 \checkmark	Good
↓ 21	↓ - N. West	↓	↓
↓ 22	↓ - South	↓	↓

Friability:
 Potential for Contact with Material:
 Influence of Vibration:
 Potential for Air Erosion:
 Damage Assessment:

Friable
 High
 High
 High
 Good

Non-Friable
 Moderate
 Moderate
 Moderate
 Damaged

Low
 Low
 Low
 Significantly Damaged

COMMENTS: _____

Gym**CHAIN OF CUSTODY**Relinquished By: AR

Time: _____

Date: 4-16-18Received By: AR

Time: _____

Date: 04-16-18

Relinquished By: _____

Time: _____

Date: 04-17-18

Received By: _____

Time: _____

Date: _____

Page 6 of 11



Converse Consultants

141801733

717 Myrtle Avenue
Monrovia, CA 91016-3500
Tel.: (626) 930-1200
Fax: (626) 930-1212

BULK SAMPLE LOG

Project Name: SBCUSD/Pacific High School

Collected By: AR

Project No.: 18-16-105-02

Date: April 16, 2018

HOMOGENEOUS MATERIAL:

Blown-In Insulation - White

Sample Number	Location	Area Sq. Ft.	Condition
<u>23</u>	<u>West Boys RR - North</u>	<u>900 #</u>	<u>Good</u>
<u>24</u>	<u>West Girls RR - Center</u>	<u>↓</u>	<u>↓</u>
<u>25</u>	<u>East Boys RR - Center</u>	<u>↓</u>	<u>↓</u>

Friability:
Potential for Contact with Material:
Influence of Vibration:
Potential for Air Erosion:
Damage Assessment:

Friable
High
High
High
Good

Non-Friable
Moderate
Moderate
Moderate
Damaged

Low
Low
Low
Significantly Damaged

COMMENTS: Cym

CHAIN OF CUSTODY

Relinquished By: AR

Time: _____

Date: 4-16-18Received By: AR

Time: _____

Date: 04-16-18Relinquished By: AR

Time: _____

Date: 04-17-18

Received By: _____

Time: _____

Date: _____

Page 7 of 11



Converse Consultants

141801733

717 Myrtle Avenue
Monrovia, CA 91016-3500
Tel.: (626) 930-1200
Fax: (626) 930-1212

BULK SAMPLE LOG

Project Name: SBCUSD/Pacific High School

Collected By: AR

Project No.: 18-16-105-02

Date: April 16, 2018

HOMOGENEOUS MATERIAL:

Drywall w/ Joint Compound - Ceiling

Sample Number	Location	Area Sq. Ft.	Condition
Gym 26	Team Room - North	560 sq ft	Good
↓ 27	↓ - N. East	↓	↓
↓ 28	↓ - Center	↓	↓

Friability:
Potential for Contact with Material:
Influence of Vibration:
Potential for Air Erosion:
Damage Assessment:

Friable
High
High
High
Good





Non-Friable
Moderate
Moderate
Moderate
Damaged

Low
Low
Low
Significantly Damaged

COMMENTS:

Gym

CHAIN OF CUSTODY

Relinquished By: 
Received By: 
Relinquished By: 
Received By: 

Time: _____
Time: _____
Time: _____
Time: _____

Date: 4-16-18
Date: 04-16-18
Date: 04-17-18
Date: _____

Page 8 of 11

**Converse Consultants**

141801733

 717 Myrtle Avenue
 Monrovia, CA 91016-3500
 Tel.: (626) 930-1200
 Fax: (626) 930-1212
BULK SAMPLE LOGProject Name: SBCUSD/Pacific High SchoolCollected By: ARProject No.: 18-16-105-02Date: April 16, 2018**HOMOGENEOUS MATERIAL:**Vapor Barrier Paper

Sample Number	Location	Area Sq. Ft.	Condition
<u>Cym 29</u>	<u>West Foyer - Center Column</u>	<u>120 sq ft</u>	<u>Good</u>
<u>↓ 30</u>	<u>↓ - ↓</u>	<u>↓</u>	<u>↓</u>
<u>↓ 31</u>	<u>↓ - ↓</u>	<u>↓</u>	<u>↓</u>

Friability:
 Potential for Contact with Material:
 Influence of Vibration:
 Potential for Air Erosion:
 Damage Assessment:

Friable
 High
 High
 High
 Good

Non-Friable
 Moderate
 Moderate
 Moderate
 Damaged

Low
 Low
 Low
 Significantly Damaged

COMMENTS:Cym**CHAIN OF CUSTODY**

Relinquished By: LAT
 Received By: LAT
 Relinquished By: LAT
 Received By: LAT

Time: _____
 Time: _____
 Time: _____
 Time: _____

Date: 4-16-18
 Date: 04-16-18
 Date: 04-17-18
 Date: _____

Page 9 of 11



Converse Consultants

141801733

717 Myrtle Avenue
Monrovia, CA 91016-3500
Tel.: (626) 930-1200
Fax: (626) 930-1212

BULK SAMPLE LOG

Project Name: SBCUSD/Pacific High School

Collected By: AR

Project No.: 18-16-105-02

Date: April 16, 2018

HOMOGENEOUS MATERIAL:

Brown Puck Mastic

Sample Number	Location	Area Sq. Ft.	Condition
Gym 32	Ticket Booth - North	250sq	Good
33	↓ - South	↓	↓
34	↓ - West	↓	↓

Friability:
Potential for Contact with Material:
Influence of Vibration:
Potential for Air Erosion:
Damage Assessment:

Friable
High
High
High
Good

Non-Friable
Moderate
Moderate
Moderate
Damaged

Low
Low
Low
Significantly Damaged

COMMENTS:

Gym

Pucks are behind 1'x1' straight hole Tile in Ticket Booth
Assume - Pucks are also behind 1'x1' Tile in Gym - Upper Ceiling (SE & SW)

CHAIN OF CUSTODY

Relinquished By:
Received By:
Relinquished By:
Received By:

Time: _____
Time: _____
Time: _____
Time: _____

Date: 4-16-18
Date: 04-16-18
Date: 04/17/18
Date: _____

Page 10 of 11

**Converse Consultants**

141801733

 717 Myrtle Avenue
 Monrovia, CA 91016-3500
 Tel.: (626) 930-1200
 Fax: (626) 930-1212
BULK SAMPLE LOGProject Name: SBCUSD/Pacific High SchoolCollected By: AKProject No.: 18-16-105-02Date: April 16, 2018**HOMOGENEOUS MATERIAL:**Tar Wrap - Pipe Run

Sample Number	Location	Area Sq. Ft.	Condition
<u>Cym 35</u>	<u>West Foyer Above Ceiling - South</u>	<u>60 L.F.</u>	<u>Good</u>
<u>36</u>	<u>↓ - ↓</u>	<u>↓</u>	<u>↓</u>
<u>37</u>	<u>↓ - ↓</u>	<u>↓</u>	<u>↓</u>

 Friability:
 Potential for Contact with Material:
 Influence of Vibration:
 Potential for Air Erosion:
 Damage Assessment:

 Friable
 High
 High
 High
 Good

 Non-Friable
 Moderate
 Moderate
 Moderate
 Damaged

 Low
 Low
 Low
 Significantly Damaged
COMMENTS:Cym**CHAIN OF CUSTODY**
 Relinquished By: [Signature]
 Received By: [Signature]
 Relinquished By: [Signature]
 Received By: [Signature]

 Time: _____
 Time: _____
 Time: _____
 Time: _____

 Date: 4-16-18
 Date: 04-16-18
 Date: 04-17-18
 Date: _____
Page 11 of 11



LA Testing

520 Mission Street South Pasadena, CA 91030

Tel/Fax: (323) 254-9960 / (323) 254-9982

<http://www.LATesting.com> / pasadenalab@latesting.com

LA Testing Order: 321814184

Customer ID: CNVC42

Customer PO:

Project ID:

Attention: Laura Tanaka

Converse Consultants

3176 Pullman St

Suite 108

Costa Mesa, CA 92626

Project: 18-16-105-02

Phone: (714) 444-9660

Fax: (714) 444-9640

Received Date: 06/22/2018 8:00 AM

Analysis Date: 06/28/2018

Collected Date: 06/21/2018

Test Report: Asbestos Analysis of Bulk Materials via EPA 600/R-93/116 Method using Polarized Light Microscopy

Sample	Description	Appearance	Non-Asbestos		Asbestos % Type
			% Fibrous	% Non-Fibrous	
HW-64-Finish Coat 321814184-0001	H1, SE Storage, ceiling S - Plaster	White Non-Fibrous Homogeneous		100% Non-fibrous (Other)	None Detected
HW-64-Base Coat 321814184-0001A	H1, SE Storage, ceiling S - Plaster	Gray Non-Fibrous Homogeneous		100% Non-fibrous (Other)	None Detected
HW-65-Finish Coat 321814184-0002	H1, SW office, ceiling S - Plaster	White Non-Fibrous Homogeneous		100% Non-fibrous (Other)	None Detected
HW-65-Base Coat 321814184-0002A	H1, SW office, ceiling S - Plaster	Gray Non-Fibrous Homogeneous		100% Non-fibrous (Other)	None Detected
HW-66 321814184-0003	H1, NE office, ceiling N - Mastic behind 12x12 ceiling tiles	Brown Non-Fibrous Homogeneous		100% Non-fibrous (Other)	None Detected
HW-67 321814184-0004	H1, NE office, ceiling N - Mastic behind 12x12 ceiling tiles	Brown Non-Fibrous Homogeneous		100% Non-fibrous (Other)	None Detected
HW-68 321814184-0005	H2, W office, ceiling SW - Mastic behind 12x12 ceiling tiles	Brown Non-Fibrous Homogeneous		100% Non-fibrous (Other)	None Detected
HC-21-Floor Tile 321814184-0006	Bldg H center, H3/ H4 office, West - 12x12x Tan Speckled vinyl floor tile + Mastic	Tan Non-Fibrous Homogeneous		100% Non-fibrous (Other)	None Detected
HC-21-Mastic 321814184-0006A	Bldg H center, H3/ H4 office, West - 12x12x Tan Speckled vinyl floor tile + Mastic	Yellow/Clear Non-Fibrous Homogeneous		100% Non-fibrous (Other)	None Detected
HC-22-Floor Tile 321814184-0007	Bldg H center, H3/ H4 office, West - 12x12x Tan Speckled vinyl floor tile + Mastic	Tan Non-Fibrous Homogeneous		100% Non-fibrous (Other)	None Detected
HC-22-Mastic 321814184-0007A	Bldg H center, H3/ H4 office, West - 12x12x Tan Speckled vinyl floor tile + Mastic	Yellow/Clear Non-Fibrous Homogeneous		100% Non-fibrous (Other)	None Detected
HC-23-Floor Tile 321814184-0008	Bldg H center, H3/ H4 office, East - 12x12x Tan Speckled vinyl floor tile + Mastic	Tan Non-Fibrous Homogeneous		100% Non-fibrous (Other)	None Detected
HC-23-Mastic 321814184-0008A	Bldg H center, H3/ H4 office, East - 12x12x Tan Speckled vinyl floor tile + Mastic	Yellow Non-Fibrous Homogeneous		100% Non-fibrous (Other)	None Detected
GW-41 321814184-0009	Bldg G West, GI, South - Residual Floor tile Mastic	Gray/Black Non-Fibrous Homogeneous	15% Cellulose	85% Non-fibrous (Other)	None Detected

Initial report from: 06/28/2018 15:37:57



LA Testing

520 Mission Street South Pasadena, CA 91030

Tel/Fax: (323) 254-9960 / (323) 254-9982

<http://www.LATesting.com> / pasadenalab@latesting.com

LA Testing Order: 321814184

Customer ID: CNVC42

Customer PO:

Project ID:

Test Report: Asbestos Analysis of Bulk Materials via EPA 600/R-93/116 Method using Polarized Light Microscopy

Sample	Description	Appearance	Non-Asbestos		Asbestos
			% Fibrous	% Non-Fibrous	% Type
GW-42 321814184-0010	Bldg G West, Gl, SW office, East - Residual Floor tile Mastic	Gray/Black Non-Fibrous Homogeneous	15% Cellulose	85% Non-fibrous (Other)	None Detected
GW-43 321814184-0011	Bldg G West, Gl, SW office, West - Residual Floor tile Mastic	Brown Non-Fibrous Homogeneous	1% Cellulose	99% Non-fibrous (Other)	None Detected
K-16-Skim Coat 321814184-0012	Bldg K, Hot water Heater Closet - Wall plaster + Skim coat	Pink Non-Fibrous Homogeneous		100% Non-fibrous (Other)	None Detected
K-16-Plaster 321814184-0012A	Bldg K, Hot water Heater Closet - Wall plaster + Skim coat	Gray Non-Fibrous Homogeneous		100% Non-fibrous (Other)	None Detected
K-17-Finish Coat 321814184-0013	Bldg K, SW Boys restroom - Wall plaster + Skim coat	White Non-Fibrous Homogeneous		100% Non-fibrous (Other)	None Detected
K-17-Base Coat 321814184-0013A	Bldg K, SW Boys restroom - Wall plaster + Skim coat	Gray Non-Fibrous Homogeneous		100% Non-fibrous (Other)	None Detected
K-21-Drywall 321814184-0014	Bldg K, Rm K2, Telephone room - Drywall and Joint compound	Brown/White Non-Fibrous Homogeneous	20% Cellulose	80% Non-fibrous (Other)	None Detected
K-21-Joint Compound 321814184-0014A	Bldg K, Rm K2, Telephone room - Drywall and Joint compound	White Non-Fibrous Homogeneous		100% Non-fibrous (Other)	None Detected
K-22-Texture 321814184-0015	Bldg K, Rm K3, SE Kitchen - Drywall and Joint compound	White Non-Fibrous Homogeneous		100% Non-fibrous (Other)	None Detected
K-22-Joint Compound 321814184-0015A	Bldg K, Rm K3, SE Kitchen - Drywall and Joint compound	White Non-Fibrous Homogeneous		100% Non-fibrous (Other)	None Detected
K-22-Drywall 321814184-0015B	Bldg K, Rm K3, SE Kitchen - Drywall and Joint compound	Tan/White Fibrous Homogeneous	10% Cellulose 5% Glass	85% Non-fibrous (Other)	None Detected
E-22-Floor Tile 321814184-0019	Bldg. E, E 5 1/2, SW - 12x12 Brown Vinyl floor tile and Mastic	Brown Non-Fibrous Homogeneous		100% Non-fibrous (Other)	None Detected
E-22-Mastic 321814184-0019A	Bldg. E, E 5 1/2, SW - 12x12 Brown Vinyl floor tile and Mastic	Yellow Non-Fibrous Homogeneous		100% Non-fibrous (Other)	None Detected
E-23-Floor Tile 321814184-0020	Bldg. E, E 5 1/2, SW - 12x12 Brown Vinyl floor tile and Mastic	Brown Non-Fibrous Homogeneous		100% Non-fibrous (Other)	None Detected
E-23-Mastic 321814184-0020A	Bldg. E, E 5 1/2, SW - 12x12 Brown Vinyl floor tile and Mastic	Yellow Non-Fibrous Homogeneous		100% Non-fibrous (Other)	None Detected
E-24-Floor Tile 321814184-0021	Bldg. E, E 5 1/2, N - 12x12 Brown Vinyl floor tile and Mastic	Pink Non-Fibrous Homogeneous		100% Non-fibrous (Other)	None Detected
E-24-Mastic 321814184-0021A	Bldg. E, E 5 1/2, N - 12x12 Brown Vinyl floor tile and Mastic	Yellow Non-Fibrous Homogeneous		100% Non-fibrous (Other)	None Detected
D-71-Floor Tile 321814184-0022	Bldg D, Rm D9, NE - 12x12 Beige vinyl floor tiles and mastic	Beige Non-Fibrous Homogeneous		100% Non-fibrous (Other)	None Detected

Initial report from: 06/28/2018 15:37:57



LA Testing

520 Mission Street South Pasadena, CA 91030

Tel/Fax: (323) 254-9960 / (323) 254-9982

<http://www.LATesting.com> / pasadenalab@lateesting.com

LA Testing Order: 321814184

Customer ID: CNVC42

Customer PO:

Project ID:

Test Report: Asbestos Analysis of Bulk Materials via EPA 600/R-93/116 Method using Polarized Light Microscopy

Sample	Description	Appearance	Non-Asbestos		Asbestos
			% Fibrous	% Non-Fibrous	% Type
D-71-Mastic 321814184-0022A	Bldg D, Rm D9, NE - 12x12 Beige vinyl floor tiles and mastic	Yellow Non-Fibrous Homogeneous		100% Non-fibrous (Other)	None Detected
D-72-Floor Tile 321814184-0023	Bldg D, Rm D7, NW - 12x12 Beige vinyl floor tiles and mastic	Beige Non-Fibrous Homogeneous		100% Non-fibrous (Other)	None Detected
D-72-Mastic 321814184-0023A	Bldg D, Rm D7, NW - 12x12 Beige vinyl floor tiles and mastic	Yellow Non-Fibrous Homogeneous		100% Non-fibrous (Other)	None Detected
D-73-Floor Tile 321814184-0024	Bldg D, Rm D5, SW - 12x12 Beige vinyl floor tiles and mastic	Tan Non-Fibrous Homogeneous		100% Non-fibrous (Other)	None Detected
D-73-Mastic 321814184-0024A	Bldg D, Rm D5, SW - 12x12 Beige vinyl floor tiles and mastic	Yellow Non-Fibrous Homogeneous		100% Non-fibrous (Other)	None Detected

Analyst(s)

Arturo Casas (13)

Nahid Motamedi (24)

Jerry Drapala Ph.D, Laboratory Manager
or Other Approved Signatory

EMSL maintains liability limited to cost of analysis. This report relates only to the samples reported and may not be reproduced, except in full, without written approval by EMSL. EMSL bears no responsibility for sample collection activities or analytical method limitations. Interpretation and use of test results are the responsibility of the client. This report must not be used by the client to claim product certification, approval, or endorsement by NVLAP, NIST or any agency of the federal government. Non-friable organically bound materials present a problem matrix and therefore EMSL recommends gravimetric reduction prior to analysis. Samples received in good condition unless otherwise noted. Estimated accuracy, precision and uncertainty data available upon request. Unless requested by the client, building materials manufactured with multiple layers (i.e. linoleum, wallboard, etc.) are reported as a single sample. Reporting limit is 1%

Samples analyzed by LA Testing South Pasadena, CA NVLAP Lab Code 200232-0, CA ELAP 2283

Initial report from: 06/28/2018 15:37:57



LA Testing

520 Mission Street, South Pasadena, CA 91030

Phone/Fax: (323) 254-9960 / (323) 254-9982

<http://www.LATesting.com>

pasadenalab@latesting.com

LA Testing Order: 321814184

CustomerID: CNVC42

CustomerPO:

ProjectID:

Attn: **Laura Tanaka**
Converse Consultants
3176 Pullman St
Suite 108
Costa Mesa, CA 92626

Phone: (714) 444-9660
Fax: (714) 444-9640
Received: 06/22/18 8:00 AM
Analysis Date: 6/28/2018
Collected: 6/21/2018

Project: 18-16-105-02

Test Report: Asbestos Analysis via Polarized Light Microscopy, Qualitative

Sample	Description	Appearance	Result	Notes
C-41 321814184-0016	Bldg C, Library, Ceiling space over Book Storage - Roof Debris	Brown/Gray/White Non-Fibrous Homogeneous	None Detected	
C-42 321814184-0017	Bldg C, Library, Ceiling space over Book Storage - Roof Debris	Brown/Gray/White Non-Fibrous Homogeneous	None Detected	
C-43 321814184-0018	Bldg C, Library, Ceiling space over Book Storage - Roof Debris	Gray/Black Fibrous Homogeneous	None Detected	

Analyst(s)

Arturo Casas (1)

Nahid Motamedi (2)

Jerry Drapala Ph.D, Laboratory Manager
or other approved signatory

LA Testing recommends that soil samples reported as "ND" be tested by the EPA Screening Method/Qualitative. The above report relates only to the items tested. This report may not be reproduced, except in full, without written approval by LA Testing, Inc. The above test must not be used by the client to claim product endorsement by NVLAP nor any agency of the United States Government. Samples received in good condition unless otherwise noted.

Samples analyzed by LA Testing South Pasadena, CA

Initial report from 06/28/2018 15:37:54



Asbestos Chain of Custody

LA Testing Order Number (Lab Use Only):

321814184

LA TESTING
520 MISSION STREET
S. PASADENA, CA 91030
PHONE: (323) 254-9960
FAX: (323) 254-9982

Company : Converse Consultants		LA Testing-Bill to: <input checked="" type="checkbox"/> Same <input type="checkbox"/> Different If Bill to is Different note instructions in Comments**	
Street: 3176 Pullman St, Suite 108		Third Party Billing requires written authorization from third party	
City: Costa Mesa	State/Province: CA	Zip/Postal Code: 92626	Country: USA
Report To (Name): Laura Tanaka		Fax #:	
Telephone #: 626-807-3422		Email Address: Itanaka@converseconsultants.com	
Project Name/Number: 18-16-105-02			
Please Provide Results: <input type="checkbox"/> Fax <input checked="" type="checkbox"/> Email		Purchase Order: 18-16-105-02 U.S. State Samples Taken: CA	
Turnaround Time (TAT) Options* - Please Check			
<input type="checkbox"/> 3 Hour <input type="checkbox"/> 6 Hour <input type="checkbox"/> 24 Hour <input type="checkbox"/> 48 Hour <input type="checkbox"/> 72 Hour <input type="checkbox"/> 96 Hour <input checked="" type="checkbox"/> 1 Week <input type="checkbox"/> 2 Week			
<small>*For TEM Air 3 hours through 6 hours, please call ahead to schedule. *There is a premium charge for 3 Hour TEM AHERA or EPA Level II TAT. You will be asked to sign an authorization form for this service. Analysis completed in accordance with LA Testing's Terms and Conditions located in the Analytical Price Guide.</small>			
PCM - Air <input type="checkbox"/> NIOSH 7400 <input type="checkbox"/> w/ OSHA 8hr. TWA PLM - Bulk (reporting limit) <input checked="" type="checkbox"/> PLM EPA 600/R-93/116 (<1%) <input type="checkbox"/> PLM EPA NOB (<1%) Point Count <input type="checkbox"/> 400 (<0.25%) <input type="checkbox"/> 1000 (<0.1%) Point Count w/Gravimetric <input type="checkbox"/> 400 (<0.25%) <input type="checkbox"/> 1000 (<0.1%) <input type="checkbox"/> NYS 198.1 (friable in NY) <input type="checkbox"/> NYS 198.6 NOB (non-friable-NY) <input type="checkbox"/> NIOSH 9002 (<1%)		TEM - Air <input type="checkbox"/> 4-4.5hr TAT (AHERA only) <input type="checkbox"/> AHERA 40 CFR, Part 763 <input type="checkbox"/> NIOSH 7402 <input type="checkbox"/> EPA Level II <input type="checkbox"/> ISO 10312 TEM - Bulk <input type="checkbox"/> TEM EPA NOB <input type="checkbox"/> NYS NOB 198.4 (non-friable-NY) <input type="checkbox"/> Chatfield SOP <input type="checkbox"/> TEM Mass Analysis-EPA 600 sec. 2.5 TEM - Water: EPA 100.2 Fibers >10µm <input type="checkbox"/> Waste <input type="checkbox"/> Drinking All Fiber Sizes <input type="checkbox"/> Waste <input type="checkbox"/> Drinking	
		TEM- Dust <input type="checkbox"/> Microvac - ASTM D 5755 <input type="checkbox"/> Wipe - ASTM D6480 <input type="checkbox"/> Carpet Sonication (EPA 600/J-93/167) Soil/Rock/Vermiculite <input type="checkbox"/> PLM CARB 435 - A (0.25% sensitivity) <input type="checkbox"/> PLM CARB 435 - B (0.1% sensitivity) <input type="checkbox"/> TEM CARB 435 - B (0.1% sensitivity) <input type="checkbox"/> TEM CARB 435 - C (0.01% sensitivity) <input type="checkbox"/> EPA Protocol (Semi-Quantitative) <input type="checkbox"/> EPA Protocol (Quantitative) Other: <input type="checkbox"/>	
<input type="checkbox"/> Check For Positive Stop - Clearly Identify Homogenous Group			
Samplers Name:		Samplers Signature:	
Sample #	Sample Description	Volume/Area (Air) HA # (Bulk)	Date/Time Sampled
	See Attached		
Client Sample # (s):		Total # of Samples: 24	
Relinquished (Client): <i>[Signature]</i>		Date: 6/21/18	Time: 9:15pm
Received (Lab): OF (ore) (Drop Box)		Date: 6/22/18	Time: 8am
Comments/Special Instructions:			



Converse Consultants 321814184

717 Myrtle Avenue
Monrovia, CA 91016-3500
Tel.: (626) 930-1200
Fax: (626) 930-1212

BULK SAMPLE LOG

Project Name: SBCUSD/Pacific High SchoolCollected By: RDS / bspProject No.: 18-16-105-02Date: April 06/21, 2018

HOMOGENEOUS MATERIAL:

Plaster

Sample Number	Location	Area Sq. Ft.	Condition
HW- 64 ⁶⁵	H1, SE Storage, Ceiling S	700 *	Good
HW-65	H2, SW OFFICE, " "	↓	↓

Friability:
Potential for Contact with Material:
Influence of Vibration:
Potential for Air Erosion:
Damage Assessment:

Friable
High
High
Good

Non-Friable
Moderate
Moderate
Moderate
Damaged

Low
Low
Low
Significantly Damaged

COMMENTS:

H1: SE ~~OFFICE~~ ^{Storage} E/SE ~~OFFICE~~ Storage, NE Storage

H2: W OFFICE, SW OFFICE

walls are wood, Floors are concrete

H2: 300 more sq. Ft beige 12x12 VFT & Mastic in
SW OFFICE and W OFFICE

CHAIN OF CUSTODY

Relinquished By: George Palmer

Received By: _____

Relinquished By: _____

Received By: _____

Time: 9:15pm

Time: _____

Time: _____

Time: _____

Date: 6/21/18

Date: _____

Date: _____

Date: _____

Page 1 of 9



Converse Consultants

321814184

717 Myrtle Avenue
Monrovia, CA 91016-3500
Tel.: (626) 930-1200
Fax: (626) 930-1212

BULK SAMPLE LOG

Project Name: SBCUSD/Pacific High SchoolCollected By: AD5/GSPProject No.: 18-16-105-02Date: April 06/24, 2018

HOMOGENEOUS MATERIAL:

Mastic Behind 12x12 Ceiling Tiles

Sample Number	Location	Area Sq. Ft.	Condition
HW-66	H1, NE office, Ceiling N	200	Good
HW-67	↓	↓	↓
HW-68	H2, W office, Ceiling SW	↓	↓

Friability:
Potential for Contact with Material:
Influence of Vibration:
Potential for Air Erosion:
Damage Assessment:

Friable
High
High
High
Good

Non-Friable
Moderate
Moderate
Moderate
Damaged

Low
Low
Low
Significantly Damaged

COMMENTS:

Tiles are wood Pulp
Walls are wood

CHAIN OF CUSTODY

Relinquished By: [Signature] GeorgeReceived By: [Signature]

Relinquished By: _____

Received By: _____

Time: 9:15 PM Date: 6/21/18

Time: _____ Date: _____

Time: _____ Date: _____

Time: _____ Date: _____

Page 2 of 9

Converse Consultants

321814184

 717 Myrtle Avenue
 Monrovia, CA 91016-3500
 Tel.: (626) 930-1200
 Fax: (626) 930-1212

BULK SAMPLE LOG

Project Name: SBCUSD/Pacific High SchoolCollected By: RDSProject No.: 18-16-105-02Date: April 06/26, 2018
HOMOGENEOUS MATERIAL: 12 x 12 Tan Speckled Vinyl Floor Tile & Mastic

Sample Number	Location	Area Sq. Ft.	Condition
HC-21	Bldg H Center, H3/H4 office, West	400	Good
HC-22	" " "	↓	↓
HC-23	" " East	↓	↓

Friability:
 Potential for Contact with Material:
 Influence of Vibration:
 Potential for Air Erosion:
 Damage Assessment:

Friable
 High
 High
 High
 Good

Non-Friable
 Moderate
 Moderate
 Moderate
 Damaged

Low
 Low
 Low
 Significantly Damaged

COMMENTS: _____

CHAIN OF CUSTODY

Relinquished By: George Pater
 Received By: _____
 Relinquished By: _____
 Received By: _____

Time: 9:15 PM Date: 6/21/18
 Time: _____ Date: _____
 Time: _____ Date: _____
 Time: _____ Date: _____

 Page 3 of 9



Converse Consultants

321814184

 717 Myrtle Avenue
 Monrovia, CA 91016-3500
 Tel.: (626) 930-1200
 Fax: (626) 930-1212

BULK SAMPLE LOG

Project Name: SBCUSD/Pacific High SchoolCollected By: RDS/GSRProject No.: 18-16-105-02Date: April 06/21, 2018HOMOGENEOUS MATERIAL: Residual Floor Tile Mastic

Sample Number	Location	Area Sq. Ft.	Condition
GW-41	Bldg G West, G1, South	1050	Good
GW-42	↓ , G1, SW Office, East	↓	↓
GW-43	↓ , G1, SW Office, West	↓	↓

 Friability:
 Potential for Contact with Material:
 Influence of Vibration:
 Potential for Air Erosion:
 Damage Assessment:

 Friable
 High
 High
 High
 Good

 Non-Friable
 Moderate
 Moderate
 Moderate
 Damaged

 Low
 Low
 Low
 Significantly Damaged
COMMENTS: South section (G1), SW Office, SE Office and Storage

CHAIN OF CUSTODY

Relinquished By: George Peter

Received By: _____

Relinquished By: _____

Received By: _____

Time: 9:15 PM

Time: _____

Time: _____

Time: _____

Date: 6/21/18

Date: _____

Date: _____

Date: _____

Page 4 of 9



Converse Consultants

321814184

717 Myrtle Avenue
Monrovia, CA 91016-3500
Tel.: (626) 930-1200
Fax: (626) 930-1212

BULK SAMPLE LOG

Project Name: SBCUSD/Pacific High SchoolCollected By: RDS/GSRProject No.: 18-16-105-02Date: April 06/21, 2018HOMOGENEOUS MATERIAL: Wall Plaster & Skim Coat

Sample Number	Location	Area Sq. Ft.	Condition
K-16	Bldg K, Hot Water Heater Closet	980 *	Good
K-17	" , SW Boys' Restroom	↓	↓

Friability:
Potential for Contact with Material:
Influence of Vibration:
Potential for Air Erosion:
Damage Assessment:

Friable
High
High
High
Good

Non-Friable
Moderate
Moderate
Moderate
Damaged

Low
Low
Low
Significantly Damaged

COMMENTS: Ceilings also (Restrooms)
* additional in SW Boys' Restroom, NW Girls' Restroom,
Hot water heater closet

CHAIN OF CUSTODY

Relinquished By: [Signature]
 Received By: George PULKE
 Relinquished By: _____
 Received By: _____

Time: 9:15 PM
 Time: _____
 Time: _____
 Time: _____

Date: 6/21/18
 Date: _____
 Date: _____
 Date: _____

Page 5 of 9



Converse Consultants

321814184

717 Myrtle Avenue
Monrovia, CA 91016-3500
Tel.: (626) 930-1200
Fax: (626) 930-1212

BULK SAMPLE LOG

Project Name: SBCUSD/Pacific High SchoolCollected By: RDS/058Project No.: 18-16-105-02Date: April 06/21, 2018HOMOGENEOUS MATERIAL: Drywall & Joint Compound

Sample Number	Location	Area Sq. Ft.	Condition
K-21	Blog K, Rm K2, Telephone Room	Previous sampling	Good
K-22	↓, Rm K3, SE Kitchen	↓	↓

Friability:
Potential for Contact with Material:
Influence of Vibration:
Potential for Air Erosion:
Damage Assessment:

Friable
High
High
High
Good

Non-Friable
Moderate
Moderate
Moderate
Damaged

Low
Low
Low
Significantly Damaged

COMMENTS: _____

CHAIN OF CUSTODY

Relinquished By: George Parker

Received By: _____

Relinquished By: _____

Received By: _____

Time: 9:15 PM Date: 6/21/18

Time: _____ Date: _____

Time: _____ Date: _____

Time: _____ Date: _____

Page 6 of 9



Converse Consultants

321814184

717 Myrtle Avenue
Monrovia, CA 91016-3500
Tel.: (626) 930-1200
Fax: (626) 930-1212

BULK SAMPLE LOG

Project Name: SBCUSD/Pacific High SchoolCollected By: RDS/GJRProject No.: 18-16-105-02Date: April 26/21, 2018HOMOGENEOUS MATERIAL: Roof Debris

Sample Number	Location	Area Sq. Ft.	Condition
C-41	Bldg C, Library, Ceiling Space over Book Storage	1000	Good
C-42	↓	↓	↓
C-43	↓	↓	↓

Friability:
Potential for Contact with Material:
Influence of Vibration:
Potential for Air Erosion:
Damage Assessment:

Friable
High
High
High
Good

Non-Friable
Moderate
Moderate
Moderate
Damaged

Low
Low
Low
Significantly Damaged

COMMENTS: _____

CHAIN OF CUSTODY

Relinquished By: Kyle and GeorgeReceived By: Fisher

Relinquished By: _____

Received By: _____

Time: 9:15pm

Time: _____

Time: _____

Time: _____

Date: 6/21/18

Date: _____

Date: _____

Date: _____

Page 7 of 9



Converse Consultants

321814184

717 Myrtle Avenue
Monrovia, CA 91016-3500
Tel.: (626) 930-1200
Fax: (626) 930-1212

BULK SAMPLE LOG

Project Name: SBCUSD/Pacific High SchoolCollected By: RDS/GJPProject No.: 18-16-105-02Date: April 06/21, 2018HOMOGENEOUS MATERIAL: 12x12 Brown Vinyl Floor Tile and Mortar

Sample Number	Location	Area Sq. Ft.	Condition
E-22	Bldg E, E5 1/2, SW	120	Good
E-22	" , " , SW	↓	↓
E-24	" , " , N	↓	↓

Friability:
Potential for Contact with Material:
Influence of Vibration:
Potential for Air Erosion:
Damage Assessment:

Friable
High
High
High
Good

Non-Friable
Moderate
Moderate
Moderate
Damaged

Low
Low
Low
Significantly Damaged

COMMENTS: _____

CHAIN OF CUSTODY

Relinquished By: George MillerReceived By: Patricia

Relinquished By: _____

Received By: _____

Time: 9:15 pm Date: 6/21/18

Time: _____ Date: _____

Time: _____ Date: _____

Time: _____ Date: _____

Page 8 of 9



Converse Consultants

717 Myrtle Avenue
Monrovia, CA 91016-3500
Tel.: (626) 930-1200
Fax: (626) 930-1212

BULK SAMPLE LOG

Project Name: SBCUSD/Pacific High SchoolCollected By: RDS/GSPProject No.: 18-16-105-02Date: April 26/21, 2018

HOMOGENEOUS MATERIAL:

12x12 Beige Vinyl Floor Tiles & Mastic

Sample Number	Location	Area Sq. Ft.	Condition
D-71	Bldg D, Rm D9, NE	8100	Good
D-72	↓, Rm D7, NW	↓	↓
D-73	↓, Rm D5, SW	↓	↓

Friability:
Potential for Contact with Material:
Influence of Vibration:
Potential for Air Erosion:
Damage Assessment:

Friable
High
High
High
Good

Non-Friable
Moderate
Moderate
Moderate
Damaged

Low
Low
Low
Significantly Damaged

COMMENTS:

CHAIN OF CUSTODY

Relinquished By: George Fuller

Received By: _____

Relinquished By: _____

Received By: _____

Time: 9:15pm

Time: _____

Time: _____

Time: _____

Date: 6/21/18

Date: _____

Date: _____

Date: _____

Page 9 of 9

Appendix C



XRF Summary Log
Pacific High School
Buildings D-E-F
April 2018

Action Level: 1 mg/cm2

Reading No.	Time	Component	Substrate	Side	Condition	Color	Room	Misc 1	Results	PbC
1	4/27/2018 17:40									3.18
2	4/27/2018 17:45			CALIBRATE			EXTERIOR	BLDG C	Positive	1.1
3	4/27/2018 17:45			CALIBRATE			EXTERIOR	BLDG C	Positive	1.1
4	4/27/2018 17:46			CALIBRATE			EXTERIOR	BLDG C	Positive	1.1
143	4/27/2018 23:18	WALL	PLASTER	WEST	INTACT	WHITE	D-1	BLDG D	Negative	0
144	4/27/2018 23:20	SINK	CERAMIC	WEST	INTACT	BLACK	D-1	BLDG D	Negative	0
145	4/27/2018 23:22	WINDOW SILL	WOOD	NORTH	INTACT	WHITE	D-1	BLDG D	Negative	0
146	4/27/2018 23:23	WALL	BRICK	NORTH	INTACT	WHITE	D-1	BLDG D	Negative	0.01
147	4/27/2018 23:24	CABINET	WOOD	SOUTH	INTACT	TAN	D-1	BLDG D	Negative	0.23
148	4/27/2018 23:26	DOOR FRAME	WOOD	SOUTH	INTACT	TAN	D-1	BLDG D	Negative	0.22
149	4/27/2018 23:27	DOOR FRAME	WOOD	SOUTH	INTACT	TAN	D-1	BLDG D	Negative	0.3
150	4/27/2018 23:31	WALL	PLASTER	EAST	INTACT	WHITE	D-2	BLDG D	Negative	0
151	4/27/2018 23:32	CABINET	WOOD	EAST	INTACT	GREEN	D-2	BLDG D	Negative	0.11
152	4/27/2018 23:34	WINDOW SILL	WOOD	SOUTH	INTACT	WHITE	D-2	BLDG D	Negative	0.29
153	4/27/2018 23:36	DOOR	WOOD	EAST	INTACT	BROWN	D-2	BLDG D	Negative	0.18
154	4/27/2018 23:36	DOOR FRAME	WOOD	EAST	INTACT	BROWN	D-2	BLDG D	Negative	0
155	4/27/2018 23:38	FUME HOOD	WOOD	SOUTH	INTACT	BROWN	D-2 STORAGE	BLDG D	Negative	0.05
156	4/27/2018 23:39	SINK	CERAMIC	SOUTH	INTACT	WHITE	D-2 STORAGE	BLDG D	Positive	7.1
157	4/27/2018 23:43	WALL	PLASTER	NORTH	INTACT	WHITE	D-3	BLDG D	Negative	0.13
158	4/27/2018 23:44	WINDOW SILL	METAL	NORTH	INTACT	WHITE	D-3	BLDG D	Positive	1.3
159	4/27/2018 23:46	FUME HOOD	WOOD	EAST	INTACT	TAN	D-3	BLDG D	Negative	0.12
160	4/27/2018 23:47	BLKBRD FRAME	WOOD	EAST	INTACT	TAN	D-3	BLDG D	Negative	0.09
161	4/27/2018 23:48	DOOR FRAME	WOOD	EAST	INTACT	TAN	D-3	BLDG D	Positive	2.1
162	4/27/2018 23:49	DOOR	WOOD	EAST	INTACT	TAN	D-3	BLDG D	Positive	1.2
163	4/27/2018 23:59	CALIBRATION							Positive	1.1
164	4/27/2018 23:59	CALIBRATION							Positive	1.1
165	4/28/2018 0:00	CALIBRATION							Positive	1.1
166	4/30/2018 18:07									3.13
167	4/30/2018 18:10			CALIBRATE					Positive	1.1
168	4/30/2018 18:11			CALIBRATE					Positive	1.1
169	4/30/2018 18:12			CALIBRATE					Positive	1.1
170	4/30/2018 18:15	FLASHING	METAL	CALIBRATE	CRACKED	TAN	EXTERIOR	BLDG D	Positive	1.9
171	4/30/2018 18:17	WALL	BRICK	EAST	INTACT	BROWN	EXTERIOR	BLDG D	Negative	0.01
172	4/30/2018 18:19	FLASHING	METAL	EAST	INTACT	BROWN	EXTERIOR	BLDG D	Negative	0.11
173	4/30/2018 18:21	WALL	WOOD	EAST	INTACT	BEIGE	EXTERIOR	BLDG D	Positive	3.3
174	4/30/2018 18:23	ARCADE	WOOD	SOUTH	INTACT	BEIGE	EXTERIOR	BLDG D	Positive	2.9

XRF Summary Log
Pacific High School
Buildings D-E-F
April 2018

Action Level: 1 mg/cm2

Reading No.	Time	Component	Substrate	Side	Condition	Color	Room	Misc 1	Results	PbC
175	4/30/2018 18:24	ARCADE RAFTER	WOOD	SOUTH	INTACT	BEIGE	EXTERIOR	BLDG D	Positive	2.6
176	4/30/2018 18:25	ARCADE BEAM	WOOD	SOUTH	INTACT	BEIGE	EXTERIOR	BLDG D	Positive	3
177	4/30/2018 18:27	ARCADE FLASHING	METAL	SOUTH	INTACT	BEIGE	EXTERIOR	BLDG D	Positive	1.4
178	4/30/2018 18:31	PIPE	METAL	SOUTH	INTACT	BROWN	EXTERIOR	BLDG D	Positive	3.6
179	4/30/2018 18:39	TRANSOM,SCREEN	METAL	SOUTH	INTACT	TAN	EXTERIOR	BLDG D	Negative	0
180	4/30/2018 18:40	DOOR	METAL	SOUTH	INTACT	PURPLE	EXTERIOR	BLDG D	Negative	0
181	4/30/2018 18:40	DOOR FRAME	WOOD	SOUTH	INTACT	BEIGE	EXTERIOR	BLDG D	Positive	2.4
182	4/30/2018 18:42	RAIN GUTTER	METAL	SOUTH	INTACT	BEIGE	EXTERIOR	BLDG D	Negative	0
183	4/30/2018 18:44	ARCADE	METAL	SOUTH	INTACT	WHITE	EXTERIOR	BLDG D	Null	0.9
184	4/30/2018 18:46	ARCADE BEAM	METAL	SOUTH	INTACT	WHITE	EXTERIOR	BLDG D	Positive	2.4
185	4/30/2018 18:48	ARCADE POST	METAL	SOUTH	INTACT	TAN	EXTERIOR	BLDG D	Negative	0.6
186	4/30/2018 18:48	RAIN SPOUT	METAL	SOUTH	INTACT	TAN	EXTERIOR	BLDG D	Positive	5.3
187	4/30/2018 18:50	DRINKING FOUNTAIN	CERAMIC	SOUTH	INTACT	WHITE	EXTERIOR	BLDG D	Negative	0.04
188	4/30/2018 18:53	BREEZEWAY WALL	PLASTER	EAST	INTACT	BEIGE	EXTERIOR	BLDG D	Negative	0
189	4/30/2018 18:54	BREEZEWAY CEILING	METAL		INTACT	BEIGE	EXTERIOR	BLDG D	Negative	0.06
190	4/30/2018 18:56	WALL	STUCCO	SOUTH	INTACT	BEIGE	EXTERIOR	BLDG D	Negative	0
191	4/30/2018 18:58	DOOR	METAL	SOUTH	INTACT	PURPLE	EXTERIOR	BLDG D	Negative	0
192	4/30/2018 18:59	DOOR FRAME	METAL	SOUTH	INTACT	TAN	EXTERIOR	BLDG D	Negative	0
193	4/30/2018 19:00	ARCADE POST	METAL	SOUTH	INTACT	TAN	EXTERIOR	BLDG D	Negative	0.23
194	4/30/2018 19:03	DOOR	METAL	SOUTH	INTACT	PURPLE	EXTERIOR	BLDG D	Positive	1.8
195	4/30/2018 19:06	TRANSOM FRAME	WOOD	SOUTH	INTACT	TAN	EXTERIOR	BLDG D	Positive	1.5
196	4/30/2018 19:07	WINDOW CASE	WOOD	SOUTH	INTACT	TAN	EXTERIOR	BLDG D	Positive	2
197	4/30/2018 19:08	CONDUIT	METAL	SOUTH	INTACT	WHITE	EXTERIOR	BLDG D	Negative	0
198	4/30/2018 19:12	BREEZEWAY WALL	WOOD	WEST	INTACT	BEIGE	EXTERIOR	BLDG D	Negative	0.1
199	4/30/2018 19:14	WALL	BRICK	WEST	INTACT	BROWN	EXTERIOR	BLDG D	Negative	0.01
200	4/30/2018 19:16	GIRLS RR DOOR	WOOD	SOUTH	INTACT	PURPLE	EXTERIOR	BLDG D	Positive	2.4
201	4/30/2018 19:17	GIRLS RR DR FRAME	WOOD	SOUTH	INTACT	TAN	EXTERIOR	BLDG D	Negative	0
202	4/30/2018 19:20	DRINKING FNTN	CERAMIC	SOUTH	INTACT	WHITE	EXTERIOR	BLDG D	Negative	0
203	4/30/2018 19:24	WEST FLASHING	METAL	SOUTH	INTACT	TAN	EXTERIOR	BLDG D	Negative	0.22
204	4/30/2018 19:26	WEST FLASHING	METAL	SOUTH	INTACT	TAN	EXTERIOR	BLDG D	Negative	0.09
205	4/30/2018 19:28	ARCADE	WOOD	SOUTH	INTACT	WHITE	EXTERIOR	BLDG D	Positive	2.7
206	4/30/2018 19:28	ARCADE RAFTER	WOOD	SOUTH	INTACT	WHITE	EXTERIOR	BLDG D	Positive	2.1
207	4/30/2018 19:29	ARCADE BEAM	WOOD	SOUTH	INTACT	WHITE	EXTERIOR	BLDG D	Positive	3.3
208	4/30/2018 19:30	ARCADE POST	METAL	SOUTH	INTACT	TAN	EXTERIOR	BLDG D	Positive	8.9
209	4/30/2018 19:32	WINDOW	WOOD	SOUTH	INTACT	TAN	EXTERIOR	BLDG D	Positive	1.7
210	4/30/2018 19:34	WINDOW SCREEN	METAL	SOUTH	INTACT	TAN	EXTERIOR	BLDG D	Negative	0

XRF Summary Log
Pacific High School
Buildings D-E-F
April 2018

Action Level: 1 mg/cm2

Reading No.	Time	Component	Substrate	Side	Condition	Color	Room	Misc 1	Results	PbC
211	4/30/2018 19:36	PIPE COVER	METAL	SOUTH	INTACT	BEIGE	EXTERIOR	BLDG D	Negative	0.4
212	4/30/2018 19:38	WALL	BRICK	WEST	INTACT	BROWN	EXTERIOR	BLDG D	Negative	0.01
213	4/30/2018 19:39	PIPE	METAL	WEST	INTACT	BROWN	EXTERIOR	BLDG D	Negative	0.02
214	4/30/2018 19:41	WALL	STUCCO	NORTH	INTACT	BEIGE	EXTERIOR	BLDG D	Negative	0.02
215	4/30/2018 19:45	FLASHING	METAL	NORTH	INTACT	TAN	EXTERIOR	BLDG D	Negative	0.07
216	4/30/2018 19:46	FLASHING	WOOD	NORTH	INTACT	TAN	EXTERIOR	BLDG D	Positive	1.5
217	4/30/2018 19:48	PORTICO	WOOD	NORTH	INTACT	TAN	EXTERIOR	BLDG D	Negative	0.27
218	4/30/2018 19:50	PORTICO RAFTER	WOOD	NORTH	INTACT	TAN	EXTERIOR	BLDG D	Negative	0.23
219	4/30/2018 19:53	DOOR	METAL	NORTH	INTACT	PURPLE	EXTERIOR	BLDG D	Negative	0
220	4/30/2018 19:54	DOOR FRAME	METAL	NORTH	INTACT	TAN	EXTERIOR	BLDG D	Negative	0
221	4/30/2018 19:55	WINDOW CASE	WOOD	NORTH	INTACT	TAN	EXTERIOR	BLDG D	Positive	2.7
222	4/30/2018 19:56	WINDOW SILL	WOOD	NORTH	INTACT	TAN	EXTERIOR	BLDG D	Positive	2.1
223	4/30/2018 19:57	WALL BASE	CONCRETE	NORTH	INTACT	BEIGE	EXTERIOR	BLDG D	Negative	0
224	4/30/2018 19:59	CONDUIT	METAL	NORTH	INTACT	BEIGE	EXTERIOR	BLDG D	Negative	0
225	4/30/2018 20:00	RAIN SPOUT	METAL	NORTH	INTACT	BROWN	EXTERIOR	BLDG D	Positive	8.4
226	4/30/2018 20:04	PORTICO	METAL	NORTH	INTACT	WHITE	EXTERIOR	BLDG D	Positive	2.8
227	4/30/2018 20:05	WINDOW SCREEN	METAL	NORTH	INTACT	BEIGE	EXTERIOR	BLDG D	Negative	0
228	4/30/2018 20:05	WINDOW SILL	CONCRETE	NORTH	INTACT	BEIGE	EXTERIOR	BLDG D	Negative	0.01
229	4/30/2018 20:11	FLASHING	METAL	EAST	INTACT	BEIGE	EXTERIOR	BLDG E	Negative	0.3
230	4/30/2018 20:14	FLASHING	METAL	SOUTH	INTACT	BEIGE	EXTERIOR	BLDG E	Negative	0.3
231	4/30/2018 20:15	ARCADE	WOOD	SOUTH	INTACT	WHITE	EXTERIOR	BLDG E	Negative	0.17
232	4/30/2018 20:16	ARCADE RAFTER	WOOD	SOUTH	INTACT	WHITE	EXTERIOR	BLDG E	Negative	0.26
233	4/30/2018 20:19	WALL BOARD	WOOD	SOUTH	INTACT	BEIGE	EXTERIOR	BLDG E	Negative	0
234	4/30/2018 20:20	WALL	STUCCO	SOUTH	INTACT	BEIGE	EXTERIOR	BLDG E	Negative	0
235	4/30/2018 20:21	DOOR	METAL	SOUTH	INTACT	PURPLE	EXTERIOR	BLDG E	Negative	0
236	4/30/2018 20:22	DOOR FRAME	METAL	SOUTH	INTACT	TAN	EXTERIOR	BLDG E	Negative	0
237	4/30/2018 20:23	DOOR FRAME	WOOD	SOUTH	INTACT	TAN	EXTERIOR	BLDG E	Negative	0.4
238	4/30/2018 20:25	DOOR FRAME	WOOD	SOUTH	INTACT	PURPLE	EXTERIOR	BLDG E	Positive	1.1
239	4/30/2018 20:26	WINDOW CASE	WOOD	SOUTH	INTACT	TAN	EXTERIOR	BLDG E	Null	1.1
240	4/30/2018 20:30	DRINKING FNTN	CERAMIC	SOUTH	INTACT	WHITE	EXTERIOR	BLDG E	Negative	-1.04
241	4/30/2018 20:31	DRINKING FNTN (SNGL)	CERAMIC	SOUTH	INTACT	WHITE	EXTERIOR	BLDG E	Negative	0
242	4/30/2018 20:33	BREEZEWAY WALL	WOOD	WEST	INTACT	BEIGE	EXTERIOR	BLDG E	Negative	0.1
243	4/30/2018 20:34	BREEZEWAY CEILING	METAL	WEST	INTACT	BEIGE	EXTERIOR	BLDG E	Negative	-0.03
244	4/30/2018 20:36	ARCADE	METAL	SOUTH	INTACT	WHITE	EXTERIOR	BLDG E	Positive	1.7
245	4/30/2018 20:38	ARCADE BEAM	METAL	SOUTH	INTACT	WHITE	EXTERIOR	BLDG E	Positive	1.5
246	4/30/2018 20:41	RAIN GUTTER	METAL	SOUTH	INTACT	TAN	EXTERIOR	BLDG E	Negative	0

XRF Summary Log
Pacific High School
Buildings D-E-F
April 2018

Action Level: 1 mg/cm2

Reading No.	Time	Component	Substrate	Side	Condition	Color	Room	Misc 1	Results	PbC
247	4/30/2018 20:42	RAIN SPOUT	METAL	SOUTH	INTACT	TAN	EXTERIOR	BLDG E	Positive	4.4
248	4/30/2018 20:45	FLASHING	METAL	SOUTH	INTACT	TAN	EXTERIOR	BLDG E	Null	0.01
249	4/30/2018 20:47	WEST ARCADE	WOOD	SOUTH	INTACT	WHITE	EXTERIOR	BLDG E	Positive	2.8
250	4/30/2018 20:50	WEST ARCADE RAFTER	WOOD	SOUTH	INTACT	WHITE	EXTERIOR	BLDG E	Positive	2.8
251	4/30/2018 20:51	WEST ARCADE BEAM	WOOD	SOUTH	INTACT	WHITE	EXTERIOR	BLDG E	Positive	3
252	4/30/2018 20:52	WEST ARCADE WALL	WOOD	SOUTH	INTACT	WHITE	EXTERIOR	BLDG E	Positive	2.2
253	4/30/2018 20:53	WEST ARCADE POST	METAL	SOUTH	INTACT	TAN	EXTERIOR	BLDG E	Positive	6
254	4/30/2018 20:54	CONDUIT	METAL	SOUTH	INTACT	TAN	EXTERIOR	BLDG E	Negative	0
255	4/30/2018 20:55	WINDOW CASE	WOOD	SOUTH	INTACT	TAN	EXTERIOR	BLDG E	Positive	1.8
256	4/30/2018 20:56	DOOR FRAME	WOOD	SOUTH	INTACT	TAN	EXTERIOR	BLDG E	Positive	1.9
257	4/30/2018 20:57	DOOR	WOOD	SOUTH	INTACT	PURPLE	EXTERIOR	BLDG E	Negative	0
258	4/30/2018 21:01	WALL	BRICK	WEST	INTACT	BROWN	EXTERIOR	BLDG E	Negative	0.01
259	4/30/2018 21:02	CONDUIT	METAL	WEST	INTACT	BROWN	EXTERIOR	BLDG E	Negative	0
260	4/30/2018 21:05	FLASHING	METAL	NORTH	INTACT	TAN	EXTERIOR	BLDG E	Positive	1.6
261	4/30/2018 21:08	PORTICO	WOOD	NORTH	INTACT	TAN	EXTERIOR	BLDG E	Negative	0.5
262	4/30/2018 21:09	PORTICO RAFTER	WOOD	NORTH	INTACT	TAN	EXTERIOR	BLDG E	Negative	0.4
263	4/30/2018 21:10	RAILING	METAL	NORTH	INTACT	TAN	EXTERIOR	BLDG E	Negative	0.2
264	4/30/2018 21:11	DOOR FRAME	METAL	NORTH	INTACT	TAN	EXTERIOR	BLDG E	Negative	0
265	4/30/2018 21:12	DOOR	METAL	NORTH	INTACT	PURPLE	EXTERIOR	BLDG E	Negative	0.01
266	4/30/2018 21:13	WINDOW CASE	WOOD	NORTH	INTACT	TAN	EXTERIOR	BLDG E	Negative	0.12
267	4/30/2018 21:14	WALL	STUCCO	NORTH	INTACT	BEIGE	EXTERIOR	BLDG E	Negative	0.01
268	4/30/2018 21:17	WINDOW SILL	CONCRETE	NORTH	CRACKED	TAN	EXTERIOR	BLDG E	Positive	1.8
269	4/30/2018 21:19	EQUIP CABINET	METAL	NORTH	CRACKED	TAN	EXTERIOR	BLDG E	Negative	0
270	4/30/2018 21:22	RAIN SPOUT	METAL	NORTH	INTACT	BROWN	EXTERIOR	BLDG E	Positive	6.5
271	4/30/2018 21:23	WALL	BRICK	NORTH	INTACT	BROWN	EXTERIOR	BLDG E	Negative	0
272	4/30/2018 21:24	PORTICO	METAL	NORTH	INTACT	WHITE	EXTERIOR	BLDG E	Positive	1.9
273	4/30/2018 21:27	RESTROOM PORTICO	WOOD	NORTH	INTACT	TAN	EXTERIOR	BLDG E	Negative	0.16
274	4/30/2018 21:28	RESTROOM PORTICO FLSHNG	METAL	NORTH	INTACT	TAN	EXTERIOR	BLDG E	Negative	0
275	4/30/2018 21:29	RESTROOM PORTICO RFTR	METAL	NORTH	INTACT	BEIGE	EXTERIOR	BLDG E	Negative	0.3
276	4/30/2018 21:30	RESTROOM PORTICO BEAM	WOOD	NORTH	INTACT	TAN	EXTERIOR	BLDG E	Negative	0.4
277	4/30/2018 21:31	RESTROOM PORTICO POST	METAL	NORTH	INTACT	TAN	EXTERIOR	BLDG E	Positive	1.2
278	4/30/2018 21:32	RAIN SPOUT	METAL	NORTH	INTACT	TAN	EXTERIOR	BLDG E	Negative	0.7
279	4/30/2018 21:33	RR DOOR	WOOD	NORTH	INTACT	PURPLE	EXTERIOR	BLDG E	Negative	0
280	4/30/2018 21:36	WALL BASE	CONCRETE	NORTH	FAIR	BEIGE	EXTERIOR	BLDG E	Negative	0.01
281	4/30/2018 21:43	WALL	PLASTER	EAST	INTACT	BEIGE	D-4	BLDG D	Negative	0
282	4/30/2018 21:44	TACK BOARD	WOOD	SOUTH	INTACT	BEIGE	D-4	BLDG D	Negative	0

XRF Summary Log
Pacific High School
Buildings D-E-F
April 2018

Action Level: 1 mg/cm2

Reading No.	Time	Component	Substrate	Side	Condition	Color	Room	Misc 1	Results	PbC
283	4/30/2018 21:46	WINDOW SILL	METAL	SOUTH	INTACT	BEIGE	D-4	BLDG D	Positive	1.5
284	4/30/2018 21:46	WINDOW CASE	WOOD	SOUTH	INTACT	BEIGE	D-4	BLDG D	Negative	0.05
285	4/30/2018 21:48	FUME HOOD	WOOD	WEST	INTACT	TAN	D-4	BLDG D	Negative	0.21
286	4/30/2018 21:50	WINDOW SILL	METAL	NORTH	INTACT	BEIGE	D-4	BLDG D	Null	1
287	4/30/2018 21:50	WINDOW SILL	METAL	NORTH	INTACT	BEIGE	D-4	BLDG D	Positive	1.3
288	4/30/2018 21:53	DOOR	WOOD	WEST	INTACT	TAN	D-4	BLDG D	Positive	1.3
289	4/30/2018 21:53	DOOR FRAME	WOOD	WEST	INTACT	TAN	D-4	BLDG D	Positive	1.6
290	4/30/2018 21:55	DOOR FRAME	WOOD	SOUTH	INTACT	BROWN	D-4	BLDG D	Positive	1.6
291	4/30/2018 21:55	DOOR	WOOD	SOUTH	INTACT	BROWN	D-4	BLDG D	Null	1.2
292	4/30/2018 21:57	DOOR	WOOD	SOUTH	INTACT	BROWN	D-4_D-3 OFFICE	BLDG D	Positive	1.3
293	4/30/2018 21:58	DOOR FRAME	WOOD	SOUTH	INTACT	BROWN	D-4_D-3 OFFICE	BLDG D	Positive	1.8
294	4/30/2018 21:59	FUME HOOD	WOOD	SOUTH	INTACT	PURPLE	D-4_D-3 OFFICE	BLDG D	Negative	0
295	4/30/2018 22:33	CEILING	DRYWALL		INTACT	BEIGE	GIRLS RESTROOM	BLDG D	Negative	0
296	4/30/2018 22:34	WALL	PLASTER	SOUTH	INTACT	BEIGE	GIRLS RESTROOM	BLDG D	Negative	0.3
297	4/30/2018 22:35	WALL	CERAMIC	WEST	INTACT	TAN	GIRLS RESTROOM	BLDG D	Negative	0.01
298	4/30/2018 22:36	SINK	CERAMIC	WEST	INTACT	WHITE	GIRLS RESTROOM	BLDG D	Negative	0
299	4/30/2018 22:37	TOILET	CERAMIC	WEST	INTACT	WHITE	GIRLS RESTROOM	BLDG D	Negative	0.01
300	4/30/2018 22:38	FLOOR	CERAMIC		INTACT	TAN	GIRLS RESTROOM	BLDG D	Negative	0
301	4/30/2018 22:43	WALL	WOOD	EAST	INTACT	BEIGE	JANITOR CLOSET SOUTH	BLDG D	Negative	0.29
302	4/30/2018 22:45	SHELF	WOOD	SOUTH	INTACT	BEIGE	JANITOR CLOSET SOUTH	BLDG D	Negative	0.13
303	4/30/2018 22:46	SINK	CERAMIC	NORTH	INTACT	WHITE	JANITOR CLOSET SOUTH	BLDG D	Positive	6.8
304	4/30/2018 22:50	SINK	CERAMIC	EAST	INTACT	WHITE	JANITOR STRG NRTH	BLDG D	Positive	37.7
305	4/30/2018 22:51	WALL	PLASTER	NORTH	INTACT	WHITE	JANITOR STRG NRTH	BLDG D	Negative	0
306	4/30/2018 22:54	WALL	CERAMIC	SOUTH	INTACT	GREY	BOYS RR	BLDG D	Negative	0.08

XRF Summary Log
Pacific High School
Buildings D-E-F
April 2018

Action Level: 1 mg/cm2

Reading No.	Time	Component	Substrate	Side	Condition	Color	Room	Misc 1	Results	PbC
307	4/30/2018 22:55	SINK	CERAMIC	EAST	INTACT	GREY	BOYS RR	BLDG D	Null	0
308	4/30/2018 22:55	SINK	CERAMIC	EAST	INTACT	WHITE	BOYS RR	BLDG D	Negative	0
309	4/30/2018 22:57	URINAL	CERAMIC	NORTH	INTACT	WHITE	BOYS RR	BLDG D	Negative	0.02
310	4/30/2018 22:58	TOILET	CERAMIC	WEST	INTACT	WHITE	BOYS RR	BLDG D	Negative	0.01
311	4/30/2018 22:59	STALL	WOOD	WEST	INTACT	BLACK	BOYS RR	BLDG D	Negative	0.01
312	4/30/2018 23:00	FLOOR	CERAMIC		INTACT	GREY	BOYS RR	BLDG D	Negative	0.01
313	4/30/2018 23:03	FLOOR	CERAMIC		INTACT	BROWN	FACULTY RR	BLDG D	Negative	0.01
314	4/30/2018 23:04	SINK	CERAMIC	NORTH	INTACT	WHITE	FACULTY RR	BLDG D	Positive	45.5
315	4/30/2018 23:05	WALL	PLASTER	WEST	INTACT	BEIGE	FACULTY RR	BLDG D	Negative	0.1
316	4/30/2018 23:07	STALL	METAL	EAST	INTACT	BEIGE	FACULTY RR	BLDG D	Negative	0.04
317	4/30/2018 23:09	TOILET	CERAMIC	NORTH	INTACT	WHITE	FACULTY RR	BLDG D	Negative	0.01
325	4/30/2018 23:36	WALL	PLASTER	WEST	INTACT	BEIGE	SE FACULTY RR	BLDG D	Negative	0.09
326	4/30/2018 23:37	STALL	METAL	WEST	INTACT	ORANGE	SE FACULTY RR	BLDG D	Negative	0.02
327	4/30/2018 23:38	TOILET	CERAMIC	WEST	INTACT	WHITE	SE FACULTY RR	BLDG D	Negative	0
328	4/30/2018 23:39	SINK	CERAMIC	NORTH	INTACT	WHITE	SE FACULTY RR	BLDG D	Positive	38.4
329	4/30/2018 23:43	SINK	CERAMIC	NORTH	INTACT	WHITE	SE JANITOR CLOSET	BLDG D	Positive	37.4
330	4/30/2018 23:44	DOOR	WOOD	EAST	INTACT	BROWN	SE JANITOR CLOSET	BLDG D	Positive	1.8
331	4/30/2018 23:45	DOOR FRAME	WOOD	EAST	INTACT	BROWN	SE JANITOR CLOSET	BLDG D	Positive	1.6
332	4/30/2018 23:47	WALL	CERAMIC	SOUTH	INTACT	BEIGE	SE GIRLS RR	BLDG D	Negative	0.02
333	4/30/2018 23:48	SINK	CERAMIC	WEST	INTACT	WHITE	SE GIRLS RR	BLDG D	Negative	0
334	4/30/2018 23:48	TOILET	CERAMIC	WEST	INTACT	WHITE	SE GIRLS RR	BLDG D	Negative	0.01
335	4/30/2018 23:49	FLOOR	CERAMIC		INTACT	BEIGE	SE GIRLS RR	BLDG D	Negative	0.01
336	4/30/2018 23:53	WALL	BRICK	WEST	INTACT	WHITE	D-10	BLDG D	Negative	0.06
339	4/30/2018 23:58			CALIBRATE				BLDG D	Positive	1.1
340	4/30/2018 23:59			CALIBRATE				BLDG D	Positive	1.1
341	4/30/2018 23:59			CALIBRATE				BLDG D	Positive	1.1
342	5/1/2018 17:36									2.97
343	5/1/2018 17:38			CALIBRATE					Positive	1.1
344	5/1/2018 17:39			CALIBRATE					Negative	0.9
345	5/1/2018 17:40			CALIBRATE					Positive	1

XRF Summary Log
Pacific High School
Buildings D-E-F
April 2018

Action Level: 1 mg/cm²

Reading No.	Time	Component	Substrate	Side	Condition	Color	Room	Misc 1	Results	PbC
346	5/1/2018 17:45	STALL	METAL	WEST	INTACT	ORANGE	FACULTY MENS RR	BLDG C	Negative	0.11
347	5/1/2018 17:49	STALL	WOOD	WEST	INTACT	BLACK	BOYS RR	BLDG C	Negative	0
348	5/1/2018 18:01	FLASHING	METAL	EAST	INTACT	TAN	EXTERIOR	BLDG F	Negative	0.14
349	5/1/2018 18:03	FASCIA FRAME	WOOD	EAST	INTACT	BEIGE	EXTERIOR	BLDG F	Negative	0.14
350	5/1/2018 18:04	FASCIA FRAME	WOOD	EAST	PEELING	BEIGE	EXTERIOR	BLDG F	Negative	0.22
351	5/1/2018 18:06	WALL	STUCCO	EAST	INTACT	BEIGE	EXTERIOR	BLDG F	Negative	0
352	5/1/2018 18:10	WALL	STUCCO	SOUTH	INTACT	BEIGE	EXTERIOR	BLDG F	Negative	0
353	5/1/2018 18:11	PORTICO	WOOD	SOUTH	INTACT	WHITE	EXTERIOR	BLDG F	Positive	3.1
354	5/1/2018 18:12	PORTICO RAFTER	WOOD	SOUTH	INTACT	WHITE	EXTERIOR	BLDG F	Negative	0.5
355	5/1/2018 18:13	PORTICO BEAM	WOOD	SOUTH	INTACT	WHITE	EXTERIOR	BLDG F	Negative	0.1
356	5/1/2018 18:14	CONDUIT	METAL	SOUTH	INTACT	WHITE	EXTERIOR	BLDG F	Negative	0
357	5/1/2018 18:15	WALL PLATE	METAL	SOUTH	INTACT	BEIGE	EXTERIOR	BLDG F	Negative	0
358	5/1/2018 18:16	DOOR	WOOD	SOUTH	INTACT	PURPLE	EXTERIOR	BLDG F	Negative	0.3
359	5/1/2018 18:17	DOOR FRAME	WOOD	SOUTH	INTACT	BEIGE	EXTERIOR	BLDG F	Negative	0.28
360	5/1/2018 18:21	WINDOW CASE	METAL	SOUTH	INTACT	TAN	EXTERIOR	BLDG F	Positive	1.3
361	5/1/2018 18:23	WINDOW SCREEN	METAL	SOUTH	INTACT	TAN	EXTERIOR	BLDG F	Negative	0
362	5/1/2018 18:25	DRINKING FNTN	CERAMIC	SOUTH	INTACT	BEIGE	EXTERIOR	BLDG F	Negative	-0.83
363	5/1/2018 18:27	RR DOOR	METAL	SOUTH	INTACT	PURPLE	EXTERIOR	BLDG F	Negative	0
364	5/1/2018 18:27	RR DOOR FRAME	METAL	SOUTH	INTACT	TAN	EXTERIOR	BLDG F	Negative	0
365	5/1/2018 18:31	WALL	BRICK	WEST	INTACT	RED	EXTERIOR	BLDG F	Negative	0.02
366	5/1/2018 18:32	CONDUIT	METAL	WEST	INTACT	RED	EXTERIOR	BLDG F	Negative	-0.24
367	5/1/2018 18:49	FLASHING	WOOD	NORTH	INTACT	TAN	EXTERIOR	BLDG F	Negative	0.6
368	5/1/2018 18:52	PORTICO	WOOD	NORTH	INTACT	TAN	EXTERIOR	BLDG F	Negative	0.17
369	5/1/2018 18:53	PORTICO RAFTER	WOOD	NORTH	PEELING	TAN	EXTERIOR	BLDG F	Negative	0.29
370	5/1/2018 18:54	PORTICO BEAM	WOOD	NORTH	PEELING	BEIGE	EXTERIOR	BLDG F	Negative	0.07
371	5/1/2018 18:55	DOOR	METAL	NORTH	POOR	PURPLE	EXTERIOR	BLDG F	Negative	0
372	5/1/2018 18:56	DOOR FRAME	METAL	NORTH	POOR	TAN	EXTERIOR	BLDG F	Negative	0
373	5/1/2018 18:57	WINDOW FRAME	METAL	NORTH	POOR	BEIGE	EXTERIOR	BLDG F	Positive	1.6
374	5/1/2018 18:58	WALL BASE	CONCRETE	NORTH	CRACKED	BEIGE	EXTERIOR	BLDG F	Negative	0
375	5/1/2018 19:03	PIPE	METAL	NORTH	INTACT	BEIGE	EXTERIOR	BLDG F	Negative	0.5
376	5/1/2018 19:07	BRZWAY PORTICO FLSHNG	METAL	NORTH	INTACT	TAN	EXTERIOR	BLDG F	Negative	0.08
377	5/1/2018 19:08	BRZWAY PORTICO	WOOD	NORTH	INTACT	BEIGE	EXTERIOR	BLDG F	Negative	0.25
378	5/1/2018 19:09	BRZWAY PORTICO RAFTER	WOOD	NORTH	PEELING	BEIGE	EXTERIOR	BLDG F	Negative	0.15
379	5/1/2018 19:11	BRZWAY PORTICO BEAM	WOOD	NORTH	INTACT	BEIGE	EXTERIOR	BLDG F	Negative	0.14

XRF Summary Log
Pacific High School
Buildings D-E-F
April 2018

Action Level: 1 mg/cm²

Reading No.	Time	Component	Substrate	Side	Condition	Color	Room	Misc 1	Results	PbC
380	5/1/2018 19:12	BRZWAY PORTICO POST	METAL	NORTH	CRACKED	TAN	EXTERIOR	BLDG F	Negative	0.5
381	5/1/2018 19:13	BRZWAY WALL	WOOD	EAST	CRACKED	BEIGE	EXTERIOR	BLDG F	Negative	0
382	5/1/2018 19:17	BRZWAY LOUVRES	WOOD	EAST	CRACKED	BEIGE	EXTERIOR	BLDG F	Negative	-0.06
383	5/1/2018 19:19	BRZWAY CEILING	METAL		CRACKED	BEIGE	EXTERIOR	BLDG F	Negative	0
384	5/1/2018 19:21	WINDOW SCREEN	METAL	NORTH	INTACT	BEIGE	EXTERIOR	BLDG F	Negative	0
397	5/1/2018 19:45	WALL	PLASTER	SOUTH	INTACT	BEIGE	ROOM E-1	BLDG E	Negative	0
398	5/1/2018 19:46	TACK BOARD	WOOD	SOUTH	INTACT	BEIGE	ROOM E-1	BLDG E	Negative	0.03
399	5/1/2018 19:48	WINDOW SILL	WOOD	SOUTH	INTACT	BEIGE	ROOM E-1	BLDG E	Negative	0.12
400	5/1/2018 19:49	WINDOW CASE	WOOD	SOUTH	INTACT	BEIGE	ROOM E-1	BLDG E	Negative	0.05
401	5/1/2018 19:50	WALL	BRICK	WEST	INTACT	BEIGE	ROOM E-1	BLDG E	Negative	0
402	5/1/2018 19:52	WINDOW SILL	CERAMIC	NORTH	INTACT	TAN	ROOM E-1	BLDG E	Positive	6.7
403	5/1/2018 19:53	WINDOW CASE	WOOD	NORTH	INTACT	BEIGE	ROOM E-1	BLDG E	Negative	0.08
404	5/1/2018 19:56	ELECTRICAL BOX	METAL	EAST	INTACT	BEIGE	ROOM E-1	BLDG E	Negative	0
405	5/1/2018 20:17	WALL	PLASTER	EAST	INTACT	BEIGE	ROOM E-2	BLDG E	Negative	0.02
406	5/1/2018 20:17	CABINET	WOOD	EAST	INTACT	TAN	ROOM E-2	BLDG E	Negative	0.04
407	5/1/2018 20:18	PIPE	METAL	SOUTH	INTACT	BEIGE	ROOM E-2	BLDG E	Negative	0
408	5/1/2018 20:20	WINDOW SILL	WOOD	SOUTH	INTACT	BEIGE	ROOM E-2	BLDG E	Negative	0.19
409	5/1/2018 20:21	SINK	METAL	SOUTH	INTACT	BLACK	ROOM E-2	BLDG E	Negative	0
410	5/1/2018 20:23	FLOOR GRATE	METAL		INTACT	WHITE	ROOM E-2	BLDG E	Positive	44.7
411	5/1/2018 20:24	DOOR FRAME	METAL	NORTH	INTACT	TAN	ROOM E-2	BLDG E	Negative	0
412	5/1/2018 20:28	WALL	WOOD	NORTH	INTACT	BEIGE	ROOM E-3A	BLDG E	Negative	0.27
413	5/1/2018 20:29	WINDOW CASE	WOOD	NORTH	INTACT	BEIGE	ROOM E-3A	BLDG E	Positive	1.8
414	5/1/2018 20:30	WINDOW SILL	METAL	NORTH	INTACT	BEIGE	ROOM E-3A	BLDG E	Positive	1.8
415	5/1/2018 20:30	WALL	PLASTER	EAST	INTACT	BEIGE	ROOM E-3A	BLDG E	Negative	0
416	5/1/2018 20:33	WINDOW SILL	WOOD	EAST	INTACT	BEIGE	ROOM E-3A	BLDG E	Negative	0
417	5/1/2018 20:36	DOOR FRAME	WOOD	WEST	INTACT	TAN	ROOM E-3A	BLDG E	Positive	1.3
418	5/1/2018 20:39	DOOR	WOOD	WEST	INTACT	TAN	ROOM E-3A	BLDG E	Positive	2
419	5/1/2018 20:41	CABINET	WOOD	WEST	INTACT	TAN	ROOM E-3A	BLDG E	Negative	0
420	5/1/2018 20:44	CABINET	WOOD	NORTH	INTACT	TAN	ROOM E-3A RESTROOM	BLDG E	Negative	0
421	5/1/2018 20:45	DOOR	WOOD	NORTH	INTACT	TAN	ROOM E-3A RESTROOM	BLDG E	Positive	1.4
422	5/1/2018 20:46	DOOR FRAME	WOOD	NORTH	INTACT	TAN	ROOM E-3A RESTROOM	BLDG E	Positive	1.4

XRF Summary Log
Pacific High School
Buildings D-E-F
April 2018

Action Level: 1 mg/cm2

Reading No.	Time	Component	Substrate	Side	Condition	Color	Room	Misc 1	Results	PbC
423	5/1/2018 20:48	SINK	CERAMIC	WEST	INTACT	WHITE	ROOM E-3A RESTROOM	BLDG E	Positive	39.2
424	5/1/2018 20:49	TOILET	CERAMIC	WEST	INTACT	WHITE	ROOM E-3A RESTROOM	BLDG E	Negative	0
425	5/1/2018 20:52	WINDOW	PLASTER	SOUTH	INTACT	BEIGE	ROOM E-3A RESTROOM	BLDG E	Negative	0.8
426	5/1/2018 20:54	CEILING	DRYWALL		INTACT	BEIGE	ROOM E-3A RESTROOM	BLDG E	Negative	0.12
427	5/1/2018 20:57	WALL	PLASTER	WEST	INTACT	BEIGE	ROOM E-3	BLDG E	Negative	0
428	5/1/2018 21:00	WINDOW SILL	METAL	NORTH	INTACT	BEIGE	ROOM E-3	BLDG E	Positive	1.2
429	5/1/2018 21:00	WINDOW CASE	WOOD	NORTH	INTACT	BEIGE	ROOM E-3	BLDG E	Negative	0.21
430	5/1/2018 21:02	SINK	METAL	EAST	INTACT	WHITE	ROOM E-3	BLDG E	Negative	-0.3
431	5/1/2018 21:03	DIVIDING WALL	WOOD	EAST	INTACT	TAN	ROOM E-3	BLDG E	Negative	0
432	5/1/2018 21:05	WINDOW CASE	WOOD	SOUTH	INTACT	BEIGE	ROOM E-3	BLDG E	Negative	0.08
433	5/1/2018 21:06	WINDOW SILL	METAL	SOUTH	INTACT	BEIGE	ROOM E-3	BLDG E	Positive	1.9
434	5/1/2018 21:32	WINDOW SILL	METAL	NORTH	INTACT	BEIGE	ROOM E-4	BLDG E	Positive	3.1
435	5/1/2018 21:33	WINDOW CASE	WOOD	NORTH	INTACT	BEIGE	ROOM E-4	BLDG E	Negative	0
436	5/1/2018 21:34	WALL	PLASTER	EAST	INTACT	BEIGE	ROOM E-4	BLDG E	Negative	0
437	5/1/2018 21:35	DOOR	WOOD	EAST	INTACT	TAN	ROOM E-4	BLDG E	Negative	0
438	5/1/2018 21:35	DOOR FRAME	WOOD	EAST	INTACT	TAN	ROOM E-4	BLDG E	Negative	0
439	5/1/2018 21:36	ELECTRICAL BOX	METAL	EAST	INTACT	BEIGE	ROOM E-4	BLDG E	Negative	0
440	5/1/2018 21:37	CABINET	WOOD	SOUTH	INTACT	TAN	ROOM E-4	BLDG E	Negative	0.25
441	5/1/2018 21:38	SINK	CERAMIC	SOUTH	INTACT	WHITE	ROOM E-4	BLDG E	Positive	44.5
442	5/1/2018 21:39	WINDOW SILL	METAL	SOUTH	INTACT	BEIGE	ROOM E-4	BLDG E	Positive	2.1
443	5/1/2018 21:45	CEILING	DRYWALL		INTACT	BEIGE	ROOM E-4_E-5 RSTRM	BLDG E	Negative	0
444	5/1/2018 21:46	WALL	WOOD	EAST	INTACT	BEIGE	ROOM E-4_E-5 RSTRM	BLDG E	Negative	0
445	5/1/2018 21:47	TOILET	CERAMIC	WEST	INTACT	WHITE	ROOM E-4_E-5 RSTRM	BLDG E	Negative	0.01
446	5/1/2018 21:48	SINK	CERAMIC	WEST	INTACT	WHITE	ROOM E-4_E-5 RSTRM	BLDG E	Positive	37
447	5/1/2018 21:51	DOOR	WOOD	WEST	INTACT	TAN	ROOM E-5	BLDG E	Negative	0
448	5/1/2018 21:51	DOOR FRAME	WOOD	WEST	INTACT	TAN	ROOM E-5	BLDG E	Negative	0
449	5/1/2018 21:52	WALL	WOOD	WEST	INTACT	BEIGE	ROOM E-5	BLDG E	Negative	0.5

XRF Summary Log
Pacific High School
Buildings D-E-F
April 2018

Action Level: 1 mg/cm2

Reading No.	Time	Component	Substrate	Side	Condition	Color	Room	Misc 1	Results	PbC
450	5/1/2018 21:52	WALL	PLASTER	WEST	INTACT	BEIGE	ROOM E-5	BLDG E	Negative	0
451	5/1/2018 21:53	CABINET	WOOD	EAST	INTACT	BROWN	ROOM E-5	BLDG E	Negative	0
452	5/1/2018 21:55	CABINET	WOOD	SOUTH	INTACT	BEIGE	ROOM E-5	BLDG E	Negative	0.4
453	5/1/2018 21:56	DIVIDING WALL	WOOD	SOUTH	INTACT	BEIGE	ROOM E-5	BLDG E	Negative	0.4
454	5/1/2018 22:04	WALL	CERAMIC	EAST	INTACT	BEIGE	GIRLS RR	BLDG E	Negative	0.02
455	5/1/2018 22:05	SINK	CERAMIC	EAST	INTACT	WHITE	GIRLS RR	BLDG E	Negative	0
456	5/1/2018 22:06	TOILET	CERAMIC	NORTH	INTACT	WHITE	GIRLS RR	BLDG E	Negative	0.07
457	5/1/2018 22:08	FLOOR	CERAMIC		INTACT	BEIGE	GIRLS RR	BLDG E	Negative	0
458	5/1/2018 22:11	WINDOE SILL	CERAMIC	SOUTH	INTACT	BEIGE	GIRLS RR	BLDG E	Positive	13.1
459	5/1/2018 22:12	WINDOE CASE	WOOD	SOUTH	INTACT	BEIGE	GIRLS RR	BLDG E	Negative	0.09
460	5/1/2018 22:16	WALL	PLASTER	SOUTH	INTACT	BEIGE	ROOM E-6	BLDG E	Negative	0.13
461	5/1/2018 22:17	WINDOW SILL	METAL	SOUTH	INTACT	BEIGE	ROOM E-6	BLDG E	Negative	0.4
462	5/1/2018 22:19	WINDOW CASE	WOOD	SOUTH	INTACT	BEIGE	ROOM E-6	BLDG E	Negative	0.1
463	5/1/2018 22:20	COMPUTER STAND	WOOD	WEST	INTACT	BEIGE	ROOM E-6	BLDG E	Negative	0
464	5/1/2018 22:21	WINDOW SILL	WOOD	NORTH	INTACT	BEIGE	ROOM E-6	BLDG E	Negative	0.5
465	5/1/2018 22:23	SINK	CERAMIC	SOUTH	INTACT	WHITE	ROOM E-6	BLDG E	Positive	7.9
466	5/1/2018 22:27	WINDOW SILL	CERAMIC	NORTH	INTACT	TAN	ROOM E-7	BLDG E	Positive	7.7
467	5/1/2018 22:28	WINDOW CASE	WOOD	NORTH	INTACT	BEIGE	ROOM E-7	BLDG E	Negative	0.23
468	5/1/2018 22:28	WALL	PLASTER	NORTH	INTACT	BEIGE	ROOM E-7	BLDG E	Negative	0.5
469	5/1/2018 22:31	WINDOW SILL	WOOD	SOUTH	INTACT	BEIGE	ROOM E-7	BLDG E	Negative	0.5
470	5/1/2018 22:35	WINDOW SILL	WOOD	SOUTH	INTACT	BEIGE	ROOM E-8	BLDG E	Negative	0.28
471	5/1/2018 22:35	WALL	PLASTER	SOUTH	INTACT	BEIGE	ROOM E-8	BLDG E	Negative	0
472	5/1/2018 22:38	WALL	PLASTER	EAST	INTACT	BEIGE	ROOM E-9	BLDG E	Negative	0.04
473	5/1/2018 22:40	WINDOW SILL	WOOD	SOUTH	INTACT	BEIGE	ROOM E-9	BLDG E	Negative	0.3
474	5/1/2018 22:44	WINDOW SILL	WOOD	SOUTH	INTACT	BEIGE	ROOM E-10	BLDG E	Negative	0.6
475	5/1/2018 22:45	WALL	PLASTER	EAST	INTACT	BEIGE	ROOM E-10	BLDG E	Negative	0.01
476	5/1/2018 22:51	WALL	BRICK	WEST	INTACT	BEIGE	ROOM F-1	BLDG F	Negative	0.01
477	5/1/2018 22:52	WINDOW SILL	CERAMIC	NORTH	INTACT	TAN	ROOM F-1	BLDG F	Positive	6.8
478	5/1/2018 22:53	WINDOW CASE	WOOD	NORTH	INTACT	BEIGE	ROOM F-1	BLDG F	Negative	0.24
479	5/1/2018 22:54	SINK	METAL	NORTH	INTACT	BLACK	ROOM F-1	BLDG F	Negative	0
480	5/1/2018 22:56	WINDOW SILL	WOOD	SOUTH	INTACT	BEIGE	ROOM F-1	BLDG F	Negative	0.17
481	5/1/2018 22:59	WALL	PLASTER	WEST	INTACT	BEIGE	ROOM F-2	BLDG F	Negative	0
482	5/1/2018 23:00	PIPE	METAL	EAST	INTACT	BEIGE	ROOM F-2	BLDG F	Negative	0
483	5/1/2018 23:03	WINDOW SILL	WOOD	SOUTH	INTACT	BEIGE	ROOM F-2	BLDG F	Negative	0.29
484	5/1/2018 23:08	WINDOW CASE	WOOD	SOUTH	INTACT	BEIGE	ROOM F-3	BLDG F	Negative	0.6
485	5/1/2018 23:09	WINDOW CASE	WOOD	NORTH	INTACT	BEIGE	ROOM F-3	BLDG F	Negative	0.5

XRF Summary Log
Pacific High School
Buildings D-E-F
April 2018

Action Level: 1 mg/cm2

Reading No.	Time	Component	Substrate	Side	Condition	Color	Room	Misc 1	Results	PbC
486	5/1/2018 23:10	CUBICLE WALL	WOOD	NORTH	INTACT	BEIGE	ROOM F-3	BLDG F	Negative	0.1
487	5/1/2018 23:10	CUBICLE DOOR	WOOD	NORTH	INTACT	TAN	ROOM F-3	BLDG F	Negative	0.05
488	5/1/2018 23:11	CUBICLE DOOR FRAME	WOOD	NORTH	INTACT	TAN	ROOM F-3	BLDG F	Negative	0.07
489	5/1/2018 23:15	WALL	PLASTER	WEST	INTACT	BEIGE	ROOM F-4	BLDG F	Negative	0.3
490	5/1/2018 23:15	ELECTRICAL BOX	METAL	WEST	INTACT	BEIGE	ROOM F-4	BLDG F	Negative	0
491	5/1/2018 23:18	WINDOW SILL	WOOD	SOUTH	INTACT	BEIGE	ROOM F-4	BLDG F	Negative	0.14
492	5/1/2018 23:22	WALL	PLASTER	WEST	INTACT	BEIGE	ROOM F-5	BLDG F	Negative	0.1
493	5/1/2018 23:23	WINDOW SILL	WOOD	SOUTH	INTACT	BEIGE	ROOM F-5	BLDG F	Negative	0.25
494	5/1/2018 23:26	WINDOW SILL	CERAMIC	NORTH	INTACT	TAN	ROOM F-6	BLDG F	Positive	7.7
495	5/1/2018 23:27	WINDOW CASE	WOOD	NORTH	INTACT	BEIGE	ROOM F-6	BLDG F	Negative	0.4
496	5/1/2018 23:28	WALL	PLASTER	NORTH	INTACT	BEIGE	ROOM F-6	BLDG F	Negative	0.4
497	5/1/2018 23:33	PIPE	METAL	EAST	INTACT	BEIGE	GIRLS RR	BLDG F	Negative	0.24
498	5/1/2018 23:35	CEILING	DRYWALL		INTACT	BEIGE	GIRLS RR	BLDG F	Null	0
499	5/1/2018 23:35	CEILING	DRYWALL		INTACT	BEIGE	GIRLS RR	BLDG F	Negative	0
500	5/1/2018 23:37	WINDOW CASE	WOOD	SOUTH	INTACT	BEIGE	GIRLS RR	BLDG F	Negative	0.4
501	5/1/2018 23:38	WALL	PLASTER	EAST	INTACT	BEIGE	GIRLS RR	BLDG F	Negative	0.1
502	5/1/2018 23:40	WINDOW SILL	CERAMIC	SOUTH	INTACT	BEIGE	GIRLS RR	BLDG F	Positive	12.4
503	5/1/2018 23:40	WALL	CERAMIC	SOUTH	INTACT	BEIGE	GIRLS RR	BLDG F	Negative	0
504	5/1/2018 23:41	SINK	CERAMIC	EAST	INTACT	WHITE	GIRLS RR	BLDG F	Negative	0
505	5/1/2018 23:42	TOILET	CERAMIC	NORTH	INTACT	WHITE	GIRLS RR	BLDG F	Negative	0.01
506	5/1/2018 23:44	FLOOR	CERAMIC		INTACT	BEIGE	GIRLS RR	BLDG F	Negative	0.02
507	5/1/2018 23:44	FLOOR	CERAMIC		INTACT	TAN	GIRLS RR	BLDG F	Negative	0.01
508	5/1/2018 23:49	CEILING	PLASTER		INTACT	GREEN	ELECTRICAL ROOM	BLDG F	Negative	0.07
509	5/1/2018 23:50	WALL	PLASTER	SOUTH	INTACT	GREEN	ELECTRICAL ROOM	BLDG F	Negative	0.04
510	5/1/2018 23:51	WINDOW CASE	WOOD	SOUTH	INTACT	GREEN	ELECTRICAL ROOM	BLDG F	Negative	0.6
511	5/1/2018 23:51	WINDOW SILL	WOOD	SOUTH	INTACT	GREEN	ELECTRICAL ROOM	BLDG F	Negative	0.5
512	5/1/2018 23:55	WINDOW SILL	WOOD	SOUTH	INTACT	BEIGE	ROOM F-7	BLDG F	Negative	0.28
513	5/1/2018 23:57	WALL	PLASTER	SOUTH	INTACT	BEIGE	ROOM F-7	BLDG F	Negative	0.18
514	5/1/2018 23:58	WINDOW CASE	WOOD	NORTH	INTACT	BEIGE	ROOM F-7	BLDG F	Negative	0.3
515	5/2/2018 0:00	WINDOW SILL	CERAMIC	NORTH	INTACT	TAN	ROOM F-7	BLDG F	Positive	4.5
516	5/2/2018 0:04			CALIBRATE				BLDG F	Negative	0.8

Inspector: Rodney Stansfield
CDPH: I-4364

XRF Summary Log
Pacific High School
Buildings D-E-F
April 2018

Action Level: 1 mg/cm2

Reading No.	Time	Component	Substrate	Side	Condition	Color	Room	Misc 1	Results	PbC
517	5/2/2018 0:05			CALIBRATE				BLDG F	Negative	0.9
518	5/2/2018 0:06			CALIBRATE				BLDG F	Positive	1.1

XRF Summary Log
Pacific High School
Buildings F-G
May 9, 2018

Action Level: 1 mg/cm2

Reading No.	Time	Component	Substrate	Side	Condition	Color	Room	Misc 1	Results	PbC
118	5/9/2018 18:25									3.17
119	5/9/2018 18:28			CALIBRATE					Positive	1.1
120	5/9/2018 18:29			CALIBRATE					Positive	1.1
121	5/9/2018 18:29			CALIBRATE					Positive	1.1
122	5/9/2018 18:45	WINDOW SILL	METAL	SOUTH	INTACT	BEIGE	F-8	BLDG F	Negative	0.09
123	5/9/2018 18:45	WINDOW CASE	WOOD	SOUTH	INTACT	BEIGE	F-8	BLDG F	Negative	0.18
124	5/9/2018 18:48	WINDOW CASE	WOOD	NORTH	INTACT	BEIGE	F-9	BLDG F	Negative	0.4
125	5/9/2018 18:49	WALL	PLASTER	EAST	INTACT	BEIGE	F-9	BLDG F	Negative	0
126	5/9/2018 18:50	CONDUIT	METAL	SOUTH	INTACT	BEIGE	F-9	BLDG F	Negative	0
127	5/9/2018 18:53	WINDOW SILL	METAL	SOUTH	INTACT	BEIGE	F-10	BLDG F	Negative	0.3
128	5/9/2018 18:53	WINDOW CASE	WOOD	SOUTH	INTACT	BEIGE	F-10	BLDG F	Negative	0.3
129	5/9/2018 18:55	WINDOW CASE	WOOD	NORTH	INTACT	BEIGE	F-11	BLDG F	Negative	0.4
130	5/9/2018 18:56	WALL	PLASTER	NORTH	INTACT	BEIGE	F-11	BLDG F	Negative	0.15
131	5/9/2018 19:09	WALL	CERAMIC	NORTH	INTACT	BEIGE	FAC MENS RR	BLDG F	Positive	6
132	5/9/2018 19:10	URINAL	CERAMIC	NORTH	INTACT	WHITE	FAC MENS RR	BLDG F	Negative	0.01
133	5/9/2018 19:11	TOILET	CERAMIC	SOUTH	INTACT	WHITE	FAC MENS RR	BLDG F	Negative	0.02
134	5/9/2018 19:12	SINK	CERAMIC	SOUTH	INTACT	WHITE	FAC MENS RR	BLDG F	Negative	0.28
135	5/9/2018 19:13	FLOOR	CERAMIC		INTACT	BROWN	FAC MENS RR	BLDG F	Negative	0
136	5/9/2018 19:15	INT DOOR FRAME	CERAMIC	NORTH	INTACT	BEIGE	FAC MENS RR	BLDG F	Negative	0
137	5/9/2018 19:18	WALL	PLASTER	EAST	INTACT	GREEN	NORTH JANITOR	BLDG F	Negative	0.2
138	5/9/2018 19:19	CONDUIT	METAL	EAST	INTACT	GREEN	NORTH JANITOR	BLDG F	Negative	0.24
139	5/9/2018 19:25	WALL	PLASTER	EAST	INTACT	GREEN	EXTERIOR	BLDG G	Negative	0.01
140	5/9/2018 19:27	WALL	PLASTER	EAST	INTACT	BEIGE	EXTERIOR	BLDG G	Negative	0
141	5/9/2018 19:27	CONDUIT	METAL	EAST	INTACT	BEIGE	EXTERIOR	BLDG G	Null	0.01
142	5/9/2018 19:30	FASCIA	WOOD	EAST	CRACKED	BEIGE	EXTERIOR	BLDG G	Negative	0.14
143	5/9/2018 19:32	FASCIA	METAL	EAST	CRACKED	BROWN	EXTERIOR	BLDG G	Negative	0.16
144	5/9/2018 19:35	FASCIA	METAL	SOUTH	CRACKED	BROWN	EXTERIOR	BLDG G	Negative	0.17
145	5/9/2018 19:38	PORTICO	WOOD	SOUTH	CRACKED	WHITE	EXTERIOR	BLDG G	Negative	0.4
146	5/9/2018 19:39	PORTICO RAFTER	WOOD	SOUTH	CRACKED	WHITE	EXTERIOR	BLDG G	Negative	0.22
147	5/9/2018 19:41	PORTICO FRAME	WOOD	SOUTH	CRACKED	WHITE	EXTERIOR	BLDG G	Negative	0.19
148	5/9/2018 19:43	WINDOW CASE	METAL	SOUTH	CRACKED	BROWN	EXTERIOR	BLDG G	Negative	0.9
149	5/9/2018 19:44	CONDUIT	METAL	SOUTH	INTACT	WHITE	EXTERIOR	BLDG G	Negative	0.11
150	5/9/2018 19:45	WALL	PLASTER	SOUTH	INTACT	BEIGE	EXTERIOR	BLDG G	Negative	0.02
151	5/9/2018 19:46	WALL PLATE	METAL	SOUTH	INTACT	BEIGE	EXTERIOR	BLDG G	Negative	-0.94

XRF Summary Log
Pacific High School
Buildings F-G
May 9, 2018

Action Level: 1 mg/cm2

Reading No.	Time	Component	Substrate	Side	Condition	Color	Room	Misc 1	Results	PbC
152	5/9/2018 19:47	DOOR	WOOD	SOUTH	INTACT	PURPLE	EXTERIOR	BLDG G	Negative	0
153	5/9/2018 19:48	DOOR FRAME	WOOD	SOUTH	INTACT	BROWN	EXTERIOR	BLDG G	Positive	2.7
154	5/9/2018 19:52	DOOR	METAL	SOUTH	INTACT	PURPLE	EXTERIOR	BLDG G	Positive	2.1
155	5/9/2018 19:53	DOOR FRAME	WOOD	SOUTH	CRACKED	BROWN	EXTERIOR	BLDG G	Positive	1.2
156	5/9/2018 19:56	BREEZEWAY WALL	PLASTER	EAST	INTACT	BEIGE	EXTERIOR	BLDG G	Negative	0
157	5/9/2018 19:58	BREEZEWAY CLNG	METAL		INTACT	BEIGE	EXTERIOR	BLDG G	Negative	0
158	5/9/2018 19:59	BREEZEWAY LOUVRES	WOOD	SOUTH	INTACT	BEIGE	EXTERIOR	BLDG G	Positive	1.8
159	5/9/2018 20:00	BREEZEWAY FRAME	WOOD	SOUTH	INTACT	BEIGE	EXTERIOR	BLDG G	Positive	2.3
160	5/9/2018 20:02	BREEZEWAY PRTCO	WOOD	SOUTH	CRACKED	BEIGE	EXTERIOR	BLDG G	Null	0.21
161	5/9/2018 20:03	BREEZEWAY ARCADE	WOOD	SOUTH	CRACKED	WHITE	EXTERIOR	BLDG G	Negative	0.5
162	5/9/2018 20:04	BREEZEWAY ARCADE RFTR	WOOD	SOUTH	CRACKED	WHITE	EXTERIOR	BLDG G	Negative	0.4
163	5/9/2018 20:04	BREEZEWAY ARCADE BEAM	WOOD	SOUTH	CRACKED	WHITE	EXTERIOR	BLDG G	Negative	0.4
164	5/9/2018 20:05	BREEZEWAY ARCADE GTTR	METAL	SOUTH	INTACT	BROWN	EXTERIOR	BLDG G	Positive	2.1
165	5/9/2018 20:06	BREEZEWAY ARCADE GTTR	METAL	SOUTH	INTACT	BROWN	EXTERIOR	BLDG G	Positive	1.3
166	5/9/2018 20:07	BREEZEWAY ARCD SPOUT	METAL	SOUTH	INTACT	BROWN	EXTERIOR	BLDG G	Negative	0
167	5/9/2018 20:08	BREEZEWAY ARCD POLE	METAL	SOUTH	INTACT	BROWN	EXTERIOR	BLDG G	Negative	0.4
168	5/9/2018 20:11	PORTICO FASCIA	METAL	SOUTH	CRACKED	BROWN	EXTERIOR	BLDG G	Positive	3.6
169	5/9/2018 20:12	PORTICO	METAL	SOUTH	INTACT	WHITE	EXTERIOR	BLDG G	Positive	1.8
170	5/9/2018 20:14	WALL	BRICK	SOUTH	INTACT	BROWN	EXTERIOR	BLDG G	Negative	0
171	5/9/2018 20:15	WINDOW SILL	BRICK	SOUTH	INTACT	BROWN	EXTERIOR	BLDG G	Negative	0.03
172	5/9/2018 20:16	WINDOW FRAME	WOOD	SOUTH	INTACT	TAN	EXTERIOR	BLDG G	Positive	3.1
173	5/9/2018 20:17	DOOR&TRANSOM FRAME	WOOD	SOUTH	INTACT	TAN	EXTERIOR	BLDG G	Positive	3.7
174	5/9/2018 20:18	G3 DOOR	METAL	SOUTH	INTACT	PURPLE	EXTERIOR	BLDG G	Negative	0.01
175	5/9/2018 20:21	PIPE	METAL	SOUTH	INTACT	BROWN	EXTERIOR	BLDG G	Positive	6
176	5/9/2018 20:26	UPPER PRTCO FASCIA	METAL	SOUTH	INTACT	TAN	EXTERIOR	BLDG G	Negative	0.12
177	5/9/2018 20:28	UPPER PRTCO	WOOD	SOUTH	INTACT	WHITE	EXTERIOR	BLDG G	Positive	2
178	5/9/2018 20:29	UPPER WINDOW CASE	WOOD	SOUTH	INTACT	TAN	EXTERIOR	BLDG G	Positive	3.7
179	5/9/2018 20:30	UPPER WINDOW FLASHING	METAL	SOUTH	INTACT	TAN	EXTERIOR	BLDG G	Positive	6.4
180	5/9/2018 20:32	G1 PRTCO FLASHING	METAL	SOUTH	INTACT	TAN	EXTERIOR	BLDG G	Negative	0.09
181	5/9/2018 20:33	G1 PRTCO	WOOD	SOUTH	INTACT	WHITE	EXTERIOR	BLDG G	Null	0.6
182	5/9/2018 20:33	G1 PRTCO	WOOD	SOUTH	INTACT	WHITE	EXTERIOR	BLDG G	Negative	0.6
183	5/9/2018 20:34	G1 PRTCO BEAM	WOOD	SOUTH	INTACT	WHITE	EXTERIOR	BLDG G	Negative	0.5
184	5/9/2018 20:37	G1 WINDOW	METAL	SOUTH	INTACT	TAN	EXTERIOR	BLDG G	Negative	0.2
185	5/9/2018 20:38	TRIM	METAL	SOUTH	INTACT	TAN	EXTERIOR	BLDG G	Negative	0

XRF Summary Log
Pacific High School
Buildings F-G
May 9, 2018

Action Level: 1 mg/cm²

Reading No.	Time	Component	Substrate	Side	Condition	Color	Room	Misc 1	Results	PbC
186	5/9/2018 20:43	DOOR	METAL	WEST	INTACT	PURPLE	EXTERIOR	BLDG G	Negative	0.18
187	5/9/2018 20:44	DOOR FRAME	WOOD	WEST	PEELING	TAN	EXTERIOR	BLDG G	Negative	0.3
188	5/9/2018 20:45	CONDUIT	METAL	WEST	INTACT	BEIGE	EXTERIOR	BLDG G	Negative	0.17
189	5/9/2018 20:46	WALL	PLASTER	WEST	INTACT	BEIGE	EXTERIOR	BLDG G	Negative	0.02
190	5/9/2018 20:47	DOOR	METAL	NORTH	INTACT	PURPLE	EXTERIOR	BLDG G	Negative	0
191	5/9/2018 20:49	G1 DOOR FRAME	METAL	NORTH	INTACT	TAN	EXTERIOR	BLDG G	Negative	0
192	5/9/2018 20:50	G1 DBL DOOR FRAME	METAL	NORTH	INTACT	TAN	EXTERIOR	BLDG G	Negative	0
193	5/9/2018 20:55	G2 DOOR	METAL	NORTH	INTACT	BROWN	EXTERIOR	BLDG G	Negative	0
194	5/9/2018 20:56	G2 DOOR FRAME	METAL	NORTH	INTACT	GREY	EXTERIOR	BLDG G	Negative	0.01
195	5/9/2018 20:58	DEBRIS HOPPER	METAL	NORTH	INTACT	GREY	EXTERIOR	BLDG G	Negative	0.18
196	5/9/2018 20:59	PIPE	METAL	NORTH	INTACT	BROWN	EXTERIOR	BLDG G	Negative	0.7
197	5/9/2018 21:01	ROLL UP DOOR	METAL	NORTH	INTACT	TAN	EXTERIOR	BLDG G	Positive	1.8
198	5/9/2018 21:02	ROLL UP DOOR FRAME	WOOD	NORTH	INTACT	TAN	EXTERIOR	BLDG G	Positive	2.8
199	5/9/2018 21:03	WINDOW CASE	WOOD	NORTH	INTACT	TAN	EXTERIOR	BLDG G	Null	2.5
200	5/9/2018 21:04	WINDOW CASE	WOOD	NORTH	INTACT	TAN	EXTERIOR	BLDG G	Positive	2.9
201	5/9/2018 21:08	G2 PORTICO FASCIA	WOOD	NORTH	INTACT	TAN	EXTERIOR	BLDG G	Positive	2.4
202	5/9/2018 21:09	G2 PORTICO FASCIA2	METAL	NORTH	INTACT	TAN	EXTERIOR	BLDG G	Negative	0.08
203	5/9/2018 21:10	G2 PORTICO	WOOD	NORTH	INTACT	WHITE	EXTERIOR	BLDG G	Null	1.4
204	5/9/2018 21:10	G2 PORTICO	WOOD	NORTH	INTACT	WHITE	EXTERIOR	BLDG G	Positive	1.7
205	5/9/2018 21:13	G2 YARD WALL	CINDER BLOCK	EAST	INTACT	BEIGE	EXTERIOR	BLDG G	Negative	0
206	5/9/2018 21:19	BREEZEWAY PRTCO FASCIA	METAL	NORTH	PEELING	TAN	EXTERIOR	BLDG G	Negative	0.11
207	5/9/2018 21:21	BREEZEWAY PRTCO GTTR	METAL	NORTH	PEELING	TAN	EXTERIOR	BLDG G	Negative	0.7
208	5/9/2018 21:23	BREEZEWAY PRTCO SPOUT	METAL	NORTH	INTACT	TAN	EXTERIOR	BLDG G	Negative	0.9
209	5/9/2018 21:23	BREEZEWAY PRTCO POST	METAL	NORTH	INTACT	TAN	EXTERIOR	BLDG G	Positive	2.4
210	5/9/2018 21:25	BREEZEWAY PRTCO	WOOD	NORTH	INTACT	WHITE	EXTERIOR	BLDG G	Negative	0.23
211	5/9/2018 21:26	BREEZEWAY PRTCO BEAM	WOOD	NORTH	INTACT	WHITE	EXTERIOR	BLDG G	Negative	0.18
212	5/9/2018 21:27	WINDOW CASE	METAL	NORTH	INTACT	TAN	EXTERIOR	BLDG G	Positive	1.4
213	5/9/2018 21:29	DOOR FRAME	METAL	NORTH	INTACT	TAN	EXTERIOR	BLDG G	Negative	0
214	5/9/2018 21:35	PORTICO FASCIA	WOOD	NORTH	PEELING	TAN	EXTERIOR	BLDG G	Positive	1.4
215	5/9/2018 21:35	PORTICO FASCIA2	METAL	NORTH	PEELING	TAN	EXTERIOR	BLDG G	Null	0.9
216	5/9/2018 21:36	PORTICO FASCIA2	METAL	NORTH	PEELING	TAN	EXTERIOR	BLDG G	Null	1.1
217	5/9/2018 21:36	PORTICO FASCIA2	METAL	NORTH	PEELING	TAN	EXTERIOR	BLDG G	Positive	1.4
218	5/9/2018 21:37	PORTICO	WOOD	NORTH	PEELING	WHITE	EXTERIOR	BLDG G	Negative	0.11
219	5/9/2018 21:38	PORTICO BEAM	WOOD	NORTH	PEELING	WHITE	EXTERIOR	BLDG G	Negative	0.2

XRF Summary Log
Pacific High School
Buildings F-G
May 9, 2018

Action Level: 1 mg/cm2

Reading No.	Time	Component	Substrate	Side	Condition	Color	Room	Misc 1	Results	PbC
224	5/9/2018 22:06	WALL	DRYWALL	NORTH	INTACT	BEIGE	W STAFF RR	BLDG G	Negative	0
225	5/9/2018 22:07	CEILING	DRYWALL		INTACT	BEIGE	W STAFF RR	BLDG G	Negative	0
226	5/9/2018 22:08	WINDOW SILL	WOOD	SOUTH	INTACT	BEIGE	W STAFF RR	BLDG G	Negative	0
227	5/9/2018 22:09	WALL BASE	CERAMIC	SOUTH	INTACT	BEIGE	W STAFF RR	BLDG G	Negative	0.01
228	5/9/2018 22:10	FLOOR	CERAMIC		INTACT	TAN	W STAFF RR	BLDG G	Negative	0.02
229	5/9/2018 22:11	TOILET	CERAMIC	NORTH	INTACT	WHITE	W STAFF RR	BLDG G	Negative	0.01
230	5/9/2018 22:11	SINK	CERAMIC	NORTH	INTACT	WHITE	W STAFF RR	BLDG G	Negative	0.01
231	5/9/2018 22:15	SINK	CERAMIC	NORTH	INTACT	WHITE	W CUSTODIAN	BLDG G	Positive	32.8
232	5/9/2018 22:16	WALL	PLASTER	NORTH	INTACT	BEIGE	W CUSTODIAN	BLDG G	Negative	0
233	5/9/2018 22:17	CEILING	PLASTER		CRACKED	BEIGE	W CUSTODIAN	BLDG G	Null	0
234	5/9/2018 22:18	CEILING	PLASTER		CRACKED	BEIGE	W CUSTODIAN	BLDG G	Negative	0
235	5/9/2018 22:19	CABINET	WOOD	WEST	INTACT	BEIGE	W CUSTODIAN	BLDG G	Negative	0.6
236	5/9/2018 22:21	DOOR FRAME	WOOD	SOUTH	INTACT	BROWN	W CUSTODIAN	BLDG G	Negative	0.25
285	5/9/2018 23:40	WALL	PLASTER	NORTH	INTACT	BEIGE	G-4	BLDG G	Negative	0.13
286	5/9/2018 23:41	WINDOW CASE	WOOD	NORTH	INTACT	BEIGE	G-4	BLDG G	Negative	0.1
287	5/9/2018 23:42	WINDOW SILL	CERAMIC	NORTH	INTACT	TAN	G-4	BLDG G	Positive	20.5
288	5/9/2018 23:45	WINDOW SILL	WOOD	SOUTH	INTACT	BEIGE	G-5	BLDG G	Negative	0.26
289	5/9/2018 23:46	WINDOW CASE	WOOD	SOUTH	INTACT	BEIGE	G-5	BLDG G	Negative	0.29
290	5/9/2018 23:46	WALL	PLASTER	SOUTH	INTACT	BEIGE	G-5	BLDG G	Negative	0.01
291	5/9/2018 23:50	WALL	PLASTER	WEST	INTACT	BEIGE	G-6	BLDG G	Negative	0.09
292	5/9/2018 23:51	WINDOW CASE	PLASTER	NORTH	INTACT	BEIGE	G-6	BLDG G	Negative	0.4
293	5/9/2018 23:55	WALL	PLASTER	EAST	INTACT	BEIGE	G-7	BLDG G	Negative	0.03
294	5/9/2018 23:57	WINDOW SILL	WOOD	SOUTH	INTACT	BEIGE	G-7	BLDG G	Negative	0.3
295	5/9/2018 23:57	WINDOW CASE	WOOD	SOUTH	INTACT	BEIGE	G-7	BLDG G	Negative	0.23
296	5/10/2018 0:00	WINDOW CASE	WOOD	NORTH	INTACT	BEIGE	G-8	BLDG G	Negative	0.16
297	5/10/2018 0:01	WALL	PLASTER	NORTH	INTACT	BEIGE	G-8	BLDG G	Negative	0.09
298	5/10/2018 0:04			CALIBRATE					Positive	1.1
299	5/10/2018 0:05			CALIBRATE					Positive	1.1
300	5/10/2018 0:06			CALIBRATE					Positive	1

XRF Summary Log
Pacific High School
Buildings H, Boys Locker Room
May 17, 2018

Action Level: 1 mg/cm2

Reading No.	Time	Component	Substrate	Side	Condition	Color	Room	Misc.	Result	PbC
182	5/17/2018 17:26									2.96
183	5/17/2018 17:28			CALIBRATE					Positive	1.1
184	5/17/2018 17:29			CALIBRATE					Positive	1
185	5/17/2018 17:29			CALIBRATE					Positive	1.1
208	5/17/2018 18:12	FASCIA	METAL	NORTH	PEELING	TAN	OUTSIDE	BLDG H-EAST	Negative	0.02
209	5/17/2018 18:13	FASCIA	WOOD	NORTH	PEELING	TAN	OUTSIDE	BLDG H-EAST	Positive	2.1
210	5/17/2018 18:14	PORTICO	WOOD	NORTH	INTACT	TAN	OUTSIDE	BLDG H-EAST	Negative	0.4
211	5/17/2018 18:15	PORTICO FRAME	WOOD	NORTH	PEELING	TAN	OUTSIDE	BLDG H-EAST	Negative	0.5
212	5/17/2018 18:16	PORTICO BEAM	WOOD	NORTH	PEELING	TAN	OUTSIDE	BLDG H-EAST	Negative	0.5
213	5/17/2018 18:18	WALL	PLASTER	NORTH	INTACT	BEIGE	OUTSIDE	BLDG H-EAST	Negative	0.7
214	5/17/2018 18:19	CONDUIT	METAL	NORTH	INTACT	BEIGE	OUTSIDE	BLDG H-EAST	Negative	0.17
215	5/17/2018 18:20	DOOR	METAL	NORTH	INTACT	PURPLE	OUTSIDE	BLDG H-EAST	Negative	0
216	5/17/2018 18:20	DOOR FRM	METAL	NORTH	INTACT	TAN	OUTSIDE	BLDG H-EAST	Negative	0.01
217	5/17/2018 18:22	WNDW CASE	METAL	NORTH	INTACT	BEIGE	OUTSIDE	BLDG H-EAST	Positive	1.2
218	5/17/2018 18:28	FASCIA	METAL	EAST	PEELING	TAN	OUTSIDE	BLDG H-EAST	Negative	0.17
219	5/17/2018 18:32	PORTICO	WOOD	SOUTH	CRACKED	BEIGE	OUTSIDE	BLDG H-EAST	Negative	0.3
220	5/17/2018 18:33	PORTICO BEAM	WOOD	SOUTH	CRACKED	BEIGE	OUTSIDE	BLDG H-EAST	Negative	0.4
221	5/17/2018 18:34	WNDW CASE	WOOD	SOUTH	INTACT	TAN	OUTSIDE	BLDG H-EAST	Negative	0.5
222	5/17/2018 18:35	DOOR FRM	WOOD	SOUTH	INTACT	TAN	OUTSIDE	BLDG H-EAST	Negative	0.6
223	5/17/2018 18:38	WNDW CASE	METAL	SOUTH	INTACT	BEIGE	OUTSIDE	BLDG H-EAST	Positive	1.3
224	5/17/2018 18:40	DRNKG FNTN	CERAMIC	SOUTH	INTACT	WHITE	OUTSIDE	BLDG H-EAST	Negative	0.02
225	5/17/2018 18:44	BRZWW ARCADE	WOOD	SOUTH	CRACKED	BEIGE	OUTSIDE	BLDG H-EAST	Negative	0.4
226	5/17/2018 18:46	BRZWW ARCADE BEAM	WOOD	SOUTH	CRACKED	BEIGE	OUTSIDE	BLDG H-EAST	Negative	0.23
227	5/17/2018 18:48	BRZWW ARCADE LVR FRM	WOOD	SOUTH	CRACKED	BEIGE	OUTSIDE	BLDG H-EAST	Positive	1.1
228	5/17/2018 18:50	BRZWW ARCADE POST	METAL	SOUTH	CRACKED	TAN	OUTSIDE	BLDG H-EAST	Negative	0.7
229	5/17/2018 18:51	BRZWW ARCADE SPOUT	METAL	SOUTH	CRACKED	TAN	OUTSIDE	BLDG H-EAST	Negative	0.5
230	5/17/2018 18:51	WALL FRM	METAL	SOUTH	CRACKED	TAN	OUTSIDE	BLDG H-EAST	Negative	0
231	5/17/2018 18:59	UPPER FASCIA	METAL	NORTH	CRACKED	TAN	OUTSIDE	BOYS PE	Negative	0
232	5/17/2018 19:00	UPPER PORTICO	CONCRETE	NORTH	CRACKED	BEIGE	OUTSIDE	BOYS PE	Negative	0.07
233	5/17/2018 19:01	UPPER WNDW SILL	CONCRETE	NORTH	PEELING	TAN	OUTSIDE	BOYS PE	Negative	0
234	5/17/2018 19:02	UPPER WNDW FLISHNG	METAL	NORTH	PEELING	BEIGE	OUTSIDE	BOYS PE	Negative	0.3
235	5/17/2018 19:04	LOWER FLISHNG	METAL	NORTH	FAIR	BEIGE	OUTSIDE	BOYS PE	Negative	0
236	5/17/2018 19:05	LOWER PORTICO	CONCRETE	NORTH	FAIR	BEIGE	OUTSIDE	BOYS PE	Negative	0.12

XRF Summary Log
Pacific High School
Buildings H, Boys Locker Room
May 17, 2018

Action Level: 1 mg/cm2

Reading No.	Time	Component	Substrate	Side	Condition	Color	Room	Misc.	Result	PbC
237	5/17/2018 19:08	DOOR	METAL	NORTH	PEELING	BEIGE	OUTSIDE	BOYS PE	Negative	0.12
238	5/17/2018 19:09	DOOR FRM	WOOD	NORTH	PEELING	BEIGE	OUTSIDE	BOYS PE	Negative	0.5
239	5/17/2018 19:10	WNDW FRM	METAL	NORTH	PEELING	BEIGE	OUTSIDE	BOYS PE	Negative	0
240	5/17/2018 19:11	WNDW SILL	CONCRETE	NORTH	CRACKED	TAN	OUTSIDE	BOYS PE	Negative	0.12
241	5/17/2018 19:12	DOOR	METAL	NORTH	INTACT	PURPLE	OUTSIDE	BOYS PE	Negative	0
242	5/17/2018 19:13	DOOR FRM	WOOD	NORTH	INTACT	TAN	OUTSIDE	BOYS PE	Positive	1.9
243	5/17/2018 19:14	STEP RAILING	METAL	NORTH	PEELING	TAN	OUTSIDE	BOYS PE	Negative	0.21
244	5/17/2018 19:16	DRNKG FNTN	CERAMIC	NORTH	INTACT	WHITE	OUTSIDE	BOYS PE	Negative	0.4
245	5/17/2018 19:18	WALL	CONCRETE	NORTH	CRACKED	BEIGE	OUTSIDE	BOYS PE	Negative	0
246	5/17/2018 19:22	LOUVRE	METAL	EAST	PEELING	BEIGE	OUTSIDE	BOYS PE	Positive	1.1
247	5/17/2018 19:23	LOUVRE FRM	WOOD	EAST	PEELING	BEIGE	OUTSIDE	BOYS PE	Positive	2.4
248	5/17/2018 19:23	PIPE	METAL	EAST	CRACKED	BEIGE	OUTSIDE	BOYS PE	Negative	0
249	5/17/2018 19:25	DOOR	METAL	SOUTH	CRACKED	BEIGE	OUTSIDE	BOYS PE	Negative	0
250	5/17/2018 19:26	DOOR FRM	WOOD	SOUTH	CRACKED	BEIGE	OUTSIDE	BOYS PE	Positive	1.9
251	5/17/2018 19:26	DOOR FRM	METAL	SOUTH	CRACKED	BEIGE	OUTSIDE	BOYS PE	Negative	0
252	5/17/2018 19:29	ARCADE	WOOD	SOUTH	CRACKED	BEIGE	OUTSIDE	BOYS PE	Negative	0.16
253	5/17/2018 19:29	ARCADE FRM	WOOD	SOUTH	CRACKED	BEIGE	OUTSIDE	BOYS PE	Negative	0.12
254	5/17/2018 19:30	CONDUIT	METAL	SOUTH	CRACKED	BEIGE	OUTSIDE	BOYS PE	Negative	0.11
255	5/17/2018 19:31	ARCADE POST	METAL	SOUTH	PEELING	TAN	OUTSIDE	BOYS PE	Negative	0.01
256	5/17/2018 19:32	GATE POST	METAL	SOUTH	PEELING	BEIGE	OUTSIDE	BOYS PE	Negative	-0.13
257	5/17/2018 19:34	ARCADE	METAL	WEST	PEELING	BEIGE	OUTSIDE	BOYS PE	Negative	0
258	5/17/2018 19:34	ARCADE POST	METAL	WEST	PEELING	TAN	OUTSIDE	BOYS PE	Negative	0.14
259	5/17/2018 19:39	WALL	BRICK	NORTH	INTACT	BROWN	OUTSIDE	BOYS PE	Negative	0
309	5/17/2018 21:41	BOILER	METAL	SOUTH	CRACKED	PINK	N CUSTODIAL	BLDG H-EAST	Negative	0.04
310	5/17/2018 21:42	WALL	PLASTER	NORTH	CRACKED	PINK	N CUSTODIAL	BLDG H-EAST	Negative	0
311	5/17/2018 21:43	DOOR FRAME	METAL	NORTH	CRACKED	BROWN	N CUSTODIAL	BLDG H-EAST	Negative	0
312	5/17/2018 21:44	SINK	CERAMIC	WEST	INTACT	WHITE	N CUSTODIAL	BLDG H-EAST	Positive	25.2
313	5/17/2018 22:09	WNDW SILL	WOOD	SOUTH	CRACKED	PINK	S STRG	BLDG H-EAST	Negative	0.11
314	5/17/2018 22:13	WNDW SILL	WOOD	SOUTH	CRACKED	BEIGE	H5	BLDG H-EAST	Negative	0.15
315	5/17/2018 22:14	WNDW CASE	WOOD	SOUTH	CRACKED	BEIGE	H5	BLDG H-EAST	Negative	0.07
316	5/17/2018 22:15	WNDW CASE	WOOD	NORTH	CRACKED	GREEN	H5	BLDG H-EAST	Negative	0.12
317	5/17/2018 22:16	WNDW SILL	CERAMIC	NORTH	CRACKED	TAN	H5	BLDG H-EAST	Positive	6.7
318	5/17/2018 22:19	WNDW CASE	WOOD	NORTH	CRACKED	BEIGE	H6	BLDG H-EAST	Negative	0.4
319	5/17/2018 22:25	WNDW SILL	WOOD	SOUTH	CRACKED	BEIGE	H7	BLDG H-EAST	Negative	0.2
350	5/18/2018 0:10			CALIBRATE					Positive	1.1
351	5/18/2018 0:11			CALIBRATE					Positive	1.1

XRF Summary Log
Pacific High School
Buildings H, Boys Locker Room
May 17, 2018

Action Level: 1 mg/cm2

Reading No.	Time	Component	Substrate	Side	Condition	Color	Room	Misc.	Result	PbC
352	5/18/2018 0:12			CALIBRATE					Positive	1.1
353	5/18/2018 17:05									2.98
354	5/18/2018 17:09			CALIBRATE					Positive	1.1
355	5/18/2018 17:09			CALIBRATE					Positive	1.2
356	5/18/2018 17:09			CALIBRATE					Positive	1.1
458	5/19/2018 0:44	CEILING BEAM	METAL	EAST	CRACKED	WHITE	MAIN LOCKERS	BOYS PE	Positive	6.2
459	5/19/2018 0:47	WNDW SILL	CONCRETE	SOUTH	CRACKED	WHITE	MAIN LOCKERS	BOYS PE	Null	0.06
460	5/19/2018 0:49	DRNKG FNTN,	CERAMIC	EAST	CRACKED	WHITE	MAIN LOCKERS	BOYS PE	Negative	0
461	5/19/2018 0:50	DOOR	WOOD	EAST	CRACKED	WHITE	MAIN LOCKERS	BOYS PE	Negative	0
462	5/19/2018 0:51	DOOR FRM	METAL	EAST	CRACKED	WHITE	MAIN LOCKERS	BOYS PE	Negative	0
463	5/19/2018 0:53	WALL	CERAMIC	EAST	INTACT	BEIGE	BOYS RR	BOYS PE	Negative	0.02
464	5/19/2018 0:53	TOILET	CERAMIC	EAST	INTACT	WHITE	BOYS RR	BOYS PE	Negative	0.07
465	5/19/2018 0:54	SINK	CERAMIC	SOUTH	INTACT	WHITE	BOYS RR	BOYS PE	Negative	0.03
466	5/19/2018 0:55	URINAL	CERAMIC	SOUTH	INTACT	WHITE	BOYS RR	BOYS PE	Negative	0.03
467	5/19/2018 0:56	FLOOR	CERAMIC		INTACT	TAN	BOYS RR	BOYS PE	Negative	0.02
468	5/19/2018 0:58	FLOOR	CONCRETE		INTACT	GREY	MAIN LOCKER	BOYS PE	Negative	0.01
469	5/19/2018 0:59	RAIL	METAL	NORTH	CRACKED	WHITE	MAIN LOCKER	BOYS PE	Negative	0.4
470	5/19/2018 1:01	DOOR	WOOD	WEST	CRACKED	PURPLE	FIRST AID	BOYS PE	Negative	0.3
471	5/19/2018 1:02	DOOR FRM	WOOD	WEST	CRACKED	PURPLE	FIRST AID	BOYS PE	Positive	1.9
472	5/19/2018 1:02	CABINET	WOOD	SOUTH	CRACKED	WHITE	FIRST AID	BOYS PE	Negative	0.01
473	5/19/2018 1:05	WNDW SILL	CONCRETE	NORTH	CRACKED	WHITE	COACH OFFC	BOYS PE	Negative	0.1
474	5/19/2018 1:08	SHOWER WALL	CERAMIC	SOUTH	INTACT	BEIGE	COACH RR	BOYS PE	Positive	6.5
475	5/19/2018 1:09	SINK	CERAMIC	SOUTH	INTACT	WHITE	COACH RR	BOYS PE	Positive	41.2
476	5/19/2018 1:09	TOILET	CERAMIC	SOUTH	INTACT	WHITE	COACH RR	BOYS PE	Negative	0
477	5/19/2018 1:10	TOILET STALL	WOOD	SOUTH	CRACKED	WHITE	COACH RR	BOYS PE	Negative	0.3
478	5/19/2018 1:14	SHELVES	WOOD	WEST	CRACKED	WHITE	NW LOCKER	BOYS PE	Negative	0.29
479	5/19/2018 1:15	BENCH	WOOD	EAST	CRACKED	PURPLE	NW LOCKER	BOYS PE	Negative	0
480	5/19/2018 1:17	WALL	CERAMIC	EAST	INTACT	BEIGE	BOYS SHOWER	BOYS PE	Negative	0.01
481	5/19/2018 1:18	FLOOR	CERAMIC		INTACT	TAN	BOYS SHOWER	BOYS PE	Negative	0.04

Inspector: Rodney Stansfield
CDPH: I-4364

XRF Summary Log
Pacific High School
Buildings H, Boys Locker Room
May 17, 2018

Action Level: 1 mg/cm²

Reading No.	Time	Component	Substrate	Side	Condition	Color	Room	Misc.	Result	PbC
482	5/19/2018 1:29			CALIBRATE					Positive	1.2
483	5/19/2018 1:30			CALIBRATE					Positive	1
484	5/19/2018 1:30			CALIBRATE					Negative	0.9
485	5/20/2018 9:22									2.77
486	5/20/2018 9:39			CALIBRATE					Positive	1.4
487	5/20/2018 9:40			CALIBRATE					Positive	1
488	5/20/2018 9:40			CALIBRATE					Positive	1.1

XRF Summary Log
Pacific High School
Buildings Boys PE , E Room 5
June 21, 2018

Reading No.	Time	Component	Substrate	Side	Condition	Color	Room	Results	PbC
1	6/21/2018 10:32								5.93
2	6/21/2018 10:34			CALIBRATE				Positive	1.1
3	6/21/2018 10:35			CALIBRATE				Positive	1.1
4	6/21/2018 10:35			CALIBRATE				Positive	1.1
106	6/21/2018 13:37	DOOR FRAME	WOOD	SOUTH	INTACT	BROWN	BPE UNIFORM STORAGE	Negative	0.15
107	6/21/2018 13:38	WALL	PLASTER	NORTH	PEELING	GREEN	BPE UNIFORM STORAGE	Negative	0.03
108	6/21/2018 13:39	WALL	PLASTER	WEST	PEELING	GREEN	BPE UNIFORM STORAGE	Negative	0.02
109	6/21/2018 13:40	DOOR	WOOD	WEST	PEELING	PURPLE	BPE UNIFORM STORAGE	Negative	0
110	6/21/2018 13:41	DOOR FRAME	METAL	WEST	PEELING	PURPLE	BPE UNIFORM STORAGE	Negative	0
156	6/21/2018 19:31			CALIBRATE				Positive	1
157	6/21/2018 19:31			CALIBRATE				Positive	1.2
158	6/21/2018 19:31			CALIBRATE				Null	0.9
159	6/21/2018 19:31			CALIBRATE				Negative	0.9
182	6/21/2018 20:17	WALL	PLASTER	WEST	INTACT	BEIGE	E5 1-2	Negative	0
188	6/21/2018 21:06			CALIBRATE				Negative	0.9
189	6/21/2018 21:06			CALIBRATE				Positive	1
190	6/21/2018 21:06			CALIBRATE				Negative	0.9

XRF Summary Log
Pacific High School
Gymnasium
May 14, 2018

Action Level: 1 mg/cm2

Reading No.	Time	Component	Substrate	Side	Condition	Color	Room	Results	PbC
1	4/13/2018 20:22								0.61
2	4/13/2018 20:27			CALIBRATE			B-7	Positive	1.1
3	4/13/2018 20:28			CALIBRATE			B-7	Positive	1.1
4	4/13/2018 20:29			CALIBRATE			B-7	Positive	1.2
193	4/16/2018 20:12	COLUMN	METAL	SOUTH	INTACT	PURPLE	EXTERIOR	Positive	3
194	4/16/2018 20:15	DOWNSPOUT	METAL	SOUTH	INTACT	PURPLE	EXTERIOR	Negative	0.5
195	4/16/2018 20:16	WALL	BRICK	SOUTH	INTACT	BROWN	EXTERIOR	Negative	0
196	4/16/2018 20:18	DOORS	WOOD	SOUTH	INTACT	PURPLE	EXTERIOR	Negative	0.3
197	4/16/2018 20:18	DOOR FRAME	WOOD	SOUTH	INTACT	TAN	EXTERIOR	Negative	0.09
198	4/16/2018 20:21	WINDOW CASE	METAL	SOUTH	INTACT	SILVER	EXTERIOR	Negative	0
199	4/16/2018 20:23	CURB	CONCRETE	SOUTH	FAIR	TAN	EXTERIOR	Negative	0.01
200	4/16/2018 20:24	WINDOW SILL	WOOD	SOUTH	FAIR	PURPLE	EXTERIOR	Negative	0.4
201	4/16/2018 20:28	GUTTER	METAL	WEST	FAIR	PURPLE	EXTERIOR	Negative	0
202	4/16/2018 20:32	UPPER WALL	CONCRETE	SOUTH	INTACT	BEIGE	EXTERIOR	Negative	0
203	4/16/2018 20:33	FLASHING	METAL	SOUTH	INTACT	WHITE	EXTERIOR	Null	0
204	4/16/2018 20:35	FLASHING	METAL	SOUTH	INTACT	WHITE	EXTERIOR	Negative	0
205	4/16/2018 20:36	ARCADE ROOF	CONCRETE	SOUTH	INTACT	WHITE	EXTERIOR	Negative	0
206	4/16/2018 20:37	PIPE	METAL	SOUTH	INTACT	WHITE	EXTERIOR	Positive	59.2
207	4/16/2018 20:38	HVAC UNITS	METAL	SOUTH	INTACT	WHITE	EXTERIOR	Negative	0
208	4/16/2018 20:39	UPPER WALL LOGO	CONCRETE	SOUTH	INTACT	PURPLE	EXTERIOR	Null	0.11
209	4/16/2018 20:40	UPPER WALL LOGO	CONCRETE	SOUTH	INTACT	PURPLE	EXTERIOR	Null	0.16
210	4/16/2018 20:41	UPPER WALL LOGO	CONCRETE	SOUTH	INTACT	PURPLE	EXTERIOR	Negative	0.09
211	4/16/2018 20:43	DOWNSPOUT	METAL	SOUTH	INTACT	BEIGE	EXTERIOR	Null	0.4
212	4/16/2018 20:44	DOWNSPOUT	METAL	SOUTH	INTACT	BEIGE	EXTERIOR	Null	0.5
213	4/16/2018 20:46	DOWNSPOUT	METAL	SOUTH	INTACT	BEIGE	EXTERIOR	Negative	0.5
214	4/16/2018 20:50	ARCADE	CONCRETE	SW	INTACT	BEIGE	EXTERIOR	Negative	0
215	4/16/2018 20:53	ARCADE CEILING	STUCCO	SOUTH	INTACT	BEIGE	EXTERIOR	Negative	0
216	4/16/2018 21:01	WALL	BRICK	SW	INTACT	BROWN	EXTERIOR	Negative	0
217	4/16/2018 21:20	WINDOW PANELS	METAL	WEST	INTACT	BEIGE	EXTERIOR	Negative	0.01
218	4/16/2018 21:21	WINDOW CASE	WOOD	WEST	CRACKED	BEIGE	EXTERIOR	Negative	0.09
219	4/16/2018 21:22	UPPER ARCADE SUPPORTS	METAL	WEST	INTACT	BEIGE	EXTERIOR	Positive	14.2
220	4/16/2018 21:23	UPPER ARCADE WALL	METAL	WEST	INTACT	BEIGE	EXTERIOR	Negative	0.05

XRF Summary Log
Pacific High School
Gymnasium
May 14, 2018

Action Level: 1 mg/cm2

Reading No.	Time	Component	Substrate	Side	Condition	Color	Room	Results	PbC
221	4/16/2018 21:28	FAN RM DOOR	METAL	NW	FAIR	BEIGE	EXTERIOR	Negative	0.13
222	4/16/2018 21:28	FAN RM LOUVRES	METAL	NW	PEELING	BEIGE	EXTERIOR	Positive	5.9
223	4/16/2018 21:45	WINDOW CASE	METAL	NW	FAIR	BEIGE	EXTERIOR	Negative	0
224	4/16/2018 21:46	WINDOW FRAME	METAL	WEST	FAIR	BEIGE	EXTERIOR	Negative	0
225	4/16/2018 21:47	WINDOW SILL	CONCRETE	WEST	INTACT	BEIGE	EXTERIOR	Negative	0.12
226	4/16/2018 22:03	WALL	CONCRETE	WEST	INTACT	BEIGE	EXTERIOR	Negative	0
227	4/16/2018 22:06	DOWNSPOUT	METAL	NW	INTACT	BEIGE	EXTERIOR	Negative	0.11
228	4/16/2018 22:07	DOOR	METAL	NW	INTACT	PURPLE	EXTERIOR	Null	0.06
229	4/16/2018 22:07	DOOR	METAL	NW	INTACT	PURPLE	EXTERIOR	Negative	0
230	4/16/2018 22:08	DOOR FRAME	WOOD	NW	INTACT	BEIGE	EXTERIOR	Negative	0.11
231	4/16/2018 22:12	PORTICO	CONCRETE	NORTH	INTACT	BEIGE	EXTERIOR	Negative	0.08
232	4/16/2018 22:15	WALL PANEL	WOOD	NORTH	INTACT	BEIGE	EXTERIOR	Negative	0
233	4/16/2018 22:15	WALL PANEL FRAME	WOOD	NORTH	INTACT	BEIGE	EXTERIOR	Negative	0.01
234	4/16/2018 22:17	WALL	CONCRETE	NORTH	INTACT	BEIGE	EXTERIOR	Negative	0.4
235	4/16/2018 22:18	DOOR	WOOD	NORTH	INTACT	PURPLE	EXTERIOR	Negative	0
236	4/16/2018 22:19	DOOR FRAME	WOOD	NORTH	INTACT	TAN	EXTERIOR	Negative	0
237	4/16/2018 22:21	ARCADE FASCIA	WOOD	NORTH	INTACT	BEIGE	EXTERIOR	Negative	0
238	4/16/2018 22:22	ARCADE CEILING	WOOD	NORTH	INTACT	BEIGE	EXTERIOR	Negative	0.11
239	4/16/2018 22:23	ARCADE RAFTERS	WOOD	NORTH	INTACT	BEIGE	EXTERIOR	Negative	0.19
240	4/16/2018 22:24	ARCADE BEAM	WOOD	NORTH	INTACT	BEIGE	EXTERIOR	Positive	2.3
241	4/16/2018 22:25	ARCADE COLUMNS	METAL	NORTH	INTACT	TAN	EXTERIOR	Negative	0
242	4/16/2018 22:26	CONDUIT	METAL	NORTH	INTACT	BEIGE	EXTERIOR	Negative	0
243	4/16/2018 22:27	WALL	CONCRETE	EAST	INTACT	BEIGE	EXTERIOR	Negative	0.03
244	4/16/2018 22:33	WALL	BRICK	SOUTH	INTACT	WHITE	SW FOYER	Negative	0
245	4/16/2018 22:34	WALL	CONCRETE	EAST	INTACT	WHITE	SW FOYER	Negative	0.17
246	4/16/2018 22:35	COLUMN	PLASTER	CENTER	INTACT	WHITE	SW FOYER	Negative	0
247	4/16/2018 22:38	DOOR	WOOD	SOUTH	INTACT	PURPLE	GIRLS RESTROOM	Negative	0
248	4/16/2018 22:38	DOOR FRAME	METAL	SOUTH	INTACT	PURPLE	GIRLS RESTROOM	Negative	0
249	4/16/2018 22:40	WALL	CERAMIC TILE	NORTH	INTACT	WHITE	GIRLS RESTROOM	Negative	0.01

XRF Summary Log
Pacific High School
Gymnasium
May 14, 2018

Action Level: 1 mg/cm2

Reading No.	Time	Component	Substrate	Side	Condition	Color	Room	Results	PbC
250	4/16/2018 22:40	WALL	CERAMIC TILE	NORTH	INTACT	PURPLE	GIRLS RESTROOM	Negative	0.02
251	4/16/2018 22:41	SINK	CERAMIC	NORTH	INTACT	WHITE	GIRLS RESTROOM	Negative	0.01
252	4/16/2018 22:43	UPPER WALL	PLASTER	WEST	INTACT	WHITE	GIRLS RESTROOM	Negative	0
253	4/16/2018 22:44	CEILING	DRYWALL		INTACT	WHITE	GIRLS RESTROOM	Negative	0
254	4/16/2018 22:47	WALL	CERAMIC TILE	EAST	INTACT	WHITE	BOYS RESTROOM	Negative	0.02
255	4/16/2018 22:48	WALL	CERAMIC TILE	EAST	INTACT	PURPLE	BOYS RESTROOM	Negative	0
256	4/16/2018 22:49	FLOOR	CERAMIC TILE		INTACT	LT GRAY	BOYS RESTROOM	Negative	0.01
257	4/16/2018 22:50	URINALS	CERAMIC	EAST	INTACT	WHITE	BOYS RESTROOM	Negative	0
258	4/16/2018 22:51	TOILET	CERAMIC	WEST	INTACT	WHITE	BOYS RESTROOM	Negative	0.01
259	4/16/2018 22:55	CABINET	WOOD	NORTH	INTACT	WHITE	SE FOYER	Negative	0.07
260	4/16/2018 22:56	DOOR	WOOD	NORTH	INTACT	PURPLE	SE FOYER	Negative	0.13
261	4/16/2018 22:56	DOOR FRAME	METAL	NORTH	INTACT	PURPLE	SE FOYER	Negative	0
262	4/16/2018 22:57	DOOR FRAME	WOOD	NORTH	INTACT	PURPLE	SE FOYER	Negative	0.03
263	4/16/2018 23:01	DOOR FRAME	WOOD	NORTH	FAIR	PURPLE	TICKET BOOTH	Negative	0.18
264	4/16/2018 23:02	DOOR	WOOD	NORTH	FAIR	PURPLE	TICKET BOOTH	Negative	0.22
265	4/16/2018 23:03	WALL	PLASTER	WEST	FAIR	WHITE	TICKET BOOTH	Null	0.04
266	4/16/2018 23:03	WALL	PLASTER	WEST	FAIR	WHITE	TICKET BOOTH	Negative	0.02
267	4/16/2018 23:04	WALL	PLASTER	SOUTH	FAIR	WHITE	TICKET BOOTH	Negative	0
268	4/16/2018 23:05	WINDOW FRAME	WOOD	SOUTH	INTACT	WHITE	TICKET BOOTH	Negative	0
269	4/16/2018 23:06	SALES HATCH	WOOD	SOUTH	INTACT	WHITE	TICKET BOOTH	Negative	0
270	4/16/2018 23:06	COUNTER	WOOD	SOUTH	FAIR	WHITE	TICKET BOOTH	Negative	0.02
271	4/16/2018 23:08	LOW WALL	CONCRETE	SOUTH	INTACT	PURPLE	MAIN ROOM	Negative	0.05
272	4/16/2018 23:08	LOW WALL	CERAMIC TILE	SOUTH	INTACT	GRAY	MAIN ROOM	Positive	5.1
273	4/16/2018 23:10	LOW WALL	CONCRETE	SOUTH	INTACT	GRAY	MAIN ROOM	Negative	0.13
274	4/16/2018 23:10	UPPER WALL	CONCRETE	SOUTH	INTACT	WHITE	MAIN ROOM	Negative	0.03

XRF Summary Log
Pacific High School
Gymnasium
May 14, 2018

Action Level: 1 mg/cm2

Reading No.	Time	Component	Substrate	Side	Condition	Color	Room	Results	PbC
275	4/16/2018 23:12	BB COURT FLOOR	WOOD		INTACT	PURPLE	MAIN ROOM	Negative	0
276	4/16/2018 23:12	BB COURT FLOOR	WOOD		INTACT	WHITE	MAIN ROOM	Negative	0
277	4/16/2018 23:13	BB COURT FLOOR	WOOD		INTACT	VARNISH	MAIN ROOM	Negative	0
278	4/16/2018 23:14	BB COURT FLOOR	WOOD	WEST	INTACT	VARNISH	MAIN ROOM	Negative	0
279	4/16/2018 23:15	BB COURT FLOOR	WOOD	WEST	INTACT	BLACK	MAIN ROOM	Negative	0
280	4/16/2018 23:17	WALL	PLASTER	EAST	INTACT	WHITE	STORAGE ROOM	Negative	0
281	4/16/2018 23:18	WALL	BRICK	WEST	INTACT	WHITE	STORAGE ROOM	Negative	0
282	4/16/2018 23:18	CEILING	CONCRETE		INTACT	WHITE	STORAGE ROOM	Negative	0.01
283	4/16/2018 23:20	BLEACHERS	WOOD	WEST	INTACT	VARNISH	MAIN ROOM	Negative	0
284	4/16/2018 23:22	HANDRAIL	METAL	CENTER	INTACT	BLACK	MAIN ROOM	Negative	0
285	4/16/2018 23:23	WALL	CONCRETE	NW	INTACT	WHITE	MAIN ROOM	Negative	0.06
286	4/16/2018 23:24	WALL	CONCRETE	WEST	INTACT	WHITE	TEAM ROOM	Negative	0.04
287	4/16/2018 23:25	CEILING	DRYWALL		INTACT	WHITE	TEAM ROOM	Null	0.03
288	4/16/2018 23:25	CEILING	DRYWALL		INTACT	WHITE	TEAM ROOM	Negative	0
289	4/16/2018 23:27	SHOWER FLOOR	CERAMIC MOSAIC TILE	EAST	INTACT	LT BROWN	TEAM ROOM	Negative	0.01
290	4/16/2018 23:28	SHOWER BASEBOARD	CERAMIC TILE	EAST	INTACT	BROWN	TEAM ROOM	Positive	6.2
291	4/16/2018 23:29	STALL	METAL	EAST	FAIR	WHITE	TEAM ROOM	Negative	0.04
292	4/16/2018 23:31	STAIRS	CONCRETE	EAST	FAIR	WHITE	MAIN ROOM	Positive	5.1
293	4/16/2018 23:32	STAIRS	CONCRETE	EAST	FAIR	YELLOW	MAIN ROOM	Negative	0.02
294	4/16/2018 23:33	STAIRS	METAL	WEST	FAIR	YELLOW	MAIN ROOM	Positive	5.3
295	4/16/2018 23:35	STAIRS	METAL	WEST	FAIR	PURPLE	MAIN ROOM	Positive	2.1
296	4/16/2018 23:36	WALL	CERAMIC TILE	NORTH	INTACT	GRAY	MAIN ROOM	Positive	7.3
297	4/16/2018 23:38	LOW WALL	CONCRETE	EAST	INTACT	BLACK	MAIN ROOM	Negative	0.03
298	4/16/2018 23:38	LOW WALL BORDER	METAL	EAST	INTACT	BLACK	MAIN ROOM	Positive	5.8
299	4/16/2018 23:39	WALL TRIM	WOOD	NE	INTACT	WHITE	MAIN ROOM	Negative	0
300	4/16/2018 23:40	BASEBOARD	METAL	NE	INTACT	WHITE	MAIN ROOM	Positive	15.2
301	4/16/2018 23:43	THRESHOLD	METAL	SE	POOR	ORANGE	E STORAGE ROOM	Positive	2.3
302	4/16/2018 23:44	DOOR	WOOD	SE	FAIR	PURPLE	E STORAGE ROOM	Negative	0.09

Inspector: George Paler
CDPH: I-1487

XRF Summary Log
Pacific High School
Gymnasium
May 14, 2018

Action Level: 1 mg/cm2

Reading No.	Time	Component	Substrate	Side	Condition	Color	Room	Results	PbC
303	4/16/2018 23:44	DOOR FRAME	WOOD	SE	FAIR	PURPLE	E STORAGE ROOM	Negative	0.03
304	4/16/2018 23:50			CALIBRATE				Positive	1.7
305	4/16/2018 23:51			CALIBRATE				Positive	1.1
306	4/16/2018 23:52			CALIBRATE				Negative	0.9
307	4/16/2018 23:53			CALIBRATE				Positive	1.1

Hazardous Materials Field Logs

Appendix D





Other Hazardous Materials – Field Observation Form

Project Name: SBCUSD/Pacific High School

Completed By: AR

Project No.: 18-16-105-02

Date: 4-18-18

Type of Material	Comments
<input checked="" type="checkbox"/> Light Ballast	Location/Building #/Room #: <u>Bldg. H-East / Rm H-9</u>
<input checked="" type="checkbox"/> PCB	Quantities/Conditions:
<input type="checkbox"/> Non-PCB	Other Comments/Notes:
<input checked="" type="checkbox"/> Fluor Light Tube	<u>16 @ 4' 3ea.</u>
Length: <u>4'</u>	
No. of Tubes: <u>48</u>	
<input checked="" type="checkbox"/> Thermostat	<u>Venstar</u>
<input type="checkbox"/> Mercury	
<input checked="" type="checkbox"/> Digital	<u>2 s/d</u>
<input checked="" type="checkbox"/> Smoke Detector	
<input type="checkbox"/> Exit Signs	
<input type="checkbox"/> Caulking Material	
<input type="checkbox"/> 55-gal Drums	
<input type="checkbox"/> Qt/Gal Containers	
<input type="checkbox"/> Aerosol Cans	
<input type="checkbox"/> Other	
<input checked="" type="checkbox"/> Light Ballast	Location/Building #/Room #: <u>Bldg H-East / Rm H-8</u>
<input checked="" type="checkbox"/> PCB	Quantities/Conditions:
<input type="checkbox"/> Non-PCB	Other Comments/Notes:
<input checked="" type="checkbox"/> Fluor Light Tube	<u>16 @ 4' 3ea</u>
Length: <u>4'</u>	
No. of Tubes: <u>48</u>	
<input checked="" type="checkbox"/> Thermostat	<u>Venstar</u>
<input type="checkbox"/> Mercury	
<input checked="" type="checkbox"/> Digital	<u>2 s/d</u>
<input checked="" type="checkbox"/> Smoke Detector	
<input type="checkbox"/> Exit Signs	
<input type="checkbox"/> Caulking Material	
<input type="checkbox"/> 55-gal Drums	
<input type="checkbox"/> Qt/Gal Containers	
<input type="checkbox"/> Aerosol Cans	
<input type="checkbox"/> Other	



Other Hazardous Materials – Field Observation Form

Project Name: SBCUSD/Pacific High School

Completed By: AK

Project No.: 18-16-105-02

Date: 4-18-18

Type of Material	Comments
<input checked="" type="checkbox"/> Light Ballast	Location/Building #/Room #: <u>Bldg. H-East / Rm H-7</u>
<input checked="" type="checkbox"/> PCB	Quantities/Conditions:
<input type="checkbox"/> Non-PCB	Other Comments/Notes:
<input checked="" type="checkbox"/> Fluor Light Tube	<u>16 @ 4' Jax</u>
Length: <u>4'</u>	
No. of Tubes: <u>48</u>	
<input checked="" type="checkbox"/> Thermostat	<u>Venstar</u>
<input type="checkbox"/> Mercury	
<input checked="" type="checkbox"/> Digital	<u>2 S/D</u>
<input checked="" type="checkbox"/> Smoke Detector	
<input type="checkbox"/> Exit Signs	
<input type="checkbox"/> Caulking Material	
<input type="checkbox"/> 55-gal Drums	
<input type="checkbox"/> Qt/Gal Containers	
<input type="checkbox"/> Aerosol Cans	
<input type="checkbox"/> Other	
<input checked="" type="checkbox"/> Light Ballast	Location/Building #/Room #: <u>Bldg. H-East / Rm H-6</u>
<input checked="" type="checkbox"/> PCB	Quantities/Conditions:
<input type="checkbox"/> Non-PCB	Other Comments/Notes:
<input checked="" type="checkbox"/> Fluor Light Tube	<u>16 @ 4' Jax</u>
Length: <u>4'</u>	
No. of Tubes: <u>48</u>	
<input checked="" type="checkbox"/> Thermostat	<u>Venstar</u>
<input type="checkbox"/> Mercury	
<input checked="" type="checkbox"/> Digital	<u>2 S/D</u>
<input checked="" type="checkbox"/> Smoke Detector	
<input type="checkbox"/> Exit Signs	
<input type="checkbox"/> Caulking Material	
<input type="checkbox"/> 55-gal Drums	
<input type="checkbox"/> Qt/Gal Containers	
<input type="checkbox"/> Aerosol Cans	
<input type="checkbox"/> Other	



Other Hazardous Materials – Field Observation Form

Project Name: SBCUSD/Pacific High School

Completed By: AR

Project No.: 18-16-105-02

Date: 4-18-18

Type of Material	Comments
<input checked="" type="checkbox"/> Light Ballast	Location/Building #/Room #: <u>Bldg H-East / Rm H-5</u>
<input checked="" type="checkbox"/> PCB	Quantities/Conditions:
<input type="checkbox"/> Non-PCB	Other Comments/Notes:
<input checked="" type="checkbox"/> Fluor Light Tube	<u>16 @ 4' 3ea</u>
Length: <u>4'</u>	
No. of Tubes: <u>48</u>	
<input checked="" type="checkbox"/> Thermostat	<u>Venstar</u>
<input type="checkbox"/> Mercury	
<input checked="" type="checkbox"/> Digital	
<input checked="" type="checkbox"/> Smoke Detector	<u>2 S/D</u>
<input type="checkbox"/> Exit Signs	
<input type="checkbox"/> Caulking Material	
<input type="checkbox"/> 55-gal Drums	
<input type="checkbox"/> Qt/Gal Containers	
<input type="checkbox"/> Aerosol Cans	
<input type="checkbox"/> Other	
<input checked="" type="checkbox"/> Light Ballast	Location/Building #/Room #: <u>Bldg H-East / Storage Rm</u>
<input checked="" type="checkbox"/> PCB	Quantities/Conditions:
<input type="checkbox"/> Non-PCB	Other Comments/Notes:
<input checked="" type="checkbox"/> Fluor Light Tube	<u>1 @ 4' 2ea</u>
Length: <u>4'</u>	
No. of Tubes: <u>2</u>	
<input type="checkbox"/> Thermostat	
<input type="checkbox"/> Mercury	
<input type="checkbox"/> Digital	
<input checked="" type="checkbox"/> Smoke Detector	<u>1 S/D</u>
<input type="checkbox"/> Exit Signs	
<input type="checkbox"/> Caulking Material	
<input type="checkbox"/> 55-gal Drums	
<input type="checkbox"/> Qt/Gal Containers	
<input type="checkbox"/> Aerosol Cans	
<input type="checkbox"/> Other	



Other Hazardous Materials – Field Observation Form

Project Name: SBCUSD/Pacific High School

Completed By: AR

Project No.: 18-16-105-02

Date: 4-18-18

Type of Material	Comments
<input checked="" type="checkbox"/> Light Ballast	Location/Building #/Room #: <u>Bldg. F / Rm F-11</u>
<input checked="" type="checkbox"/> PCB	Quantities/Conditions:
<input type="checkbox"/> Non-PCB	Other Comments/Notes:
<input checked="" type="checkbox"/> Fluor Light Tube	<u>16 @ 4' 3 ea</u>
Length: <u>4</u>	
No. of Tubes: <u>48</u>	
<input checked="" type="checkbox"/> Thermostat	
<input type="checkbox"/> Mercury	<u>Venstar</u>
<input checked="" type="checkbox"/> Digital	
<input checked="" type="checkbox"/> Smoke Detector	<u>2 S/D</u>
<input type="checkbox"/> Exit Signs	
<input type="checkbox"/> Caulking Material	
<input type="checkbox"/> 55-gal Drums	
<input type="checkbox"/> Qt/Gal Containers	
<input type="checkbox"/> Aerosol Cans	
<input type="checkbox"/> Other	
<input checked="" type="checkbox"/> Light Ballast	Location/Building #/Room #: <u>Bldg. F / Rm F-10</u>
<input checked="" type="checkbox"/> PCB	Quantities/Conditions:
<input type="checkbox"/> Non-PCB	Other Comments/Notes:
<input checked="" type="checkbox"/> Fluor Light Tube	<u>16 @ 4' 3 ea</u>
Length: <u>4</u>	
No. of Tubes: <u>48</u>	
<input checked="" type="checkbox"/> Thermostat	<u>Venstar</u>
<input type="checkbox"/> Mercury	
<input checked="" type="checkbox"/> Digital	
<input checked="" type="checkbox"/> Smoke Detector	<u>2 S/D</u>
<input type="checkbox"/> Exit Signs	
<input type="checkbox"/> Caulking Material	
<input type="checkbox"/> 55-gal Drums	
<input type="checkbox"/> Qt/Gal Containers	
<input type="checkbox"/> Aerosol Cans	
<input type="checkbox"/> Other	



Other Hazardous Materials – Field Observation Form

Project Name: SBCUSD/Pacific High School

Completed By: AR

Project No.: 18-16-105-02

Date: 4-18-18

Type of Material	Comments
<input checked="" type="checkbox"/> Light Ballast	Location/Building #/Room #: <u>Bldg. F / Rm F-09</u>
<input checked="" type="checkbox"/> PCB	Quantities/Conditions:
<input type="checkbox"/> Non-PCB	Other Comments/Notes:
<input checked="" type="checkbox"/> Fluor Light Tube	
Length: <u>4'</u>	
No. of Tubes: <u>48</u>	<u>16 @ 4' 3ea</u>
<input checked="" type="checkbox"/> Thermostat	
<input type="checkbox"/> Mercury	
<input checked="" type="checkbox"/> Digital	<u>Venstar</u>
<input checked="" type="checkbox"/> Smoke Detector	<u>2 S/D</u>
<input type="checkbox"/> Exit Signs	
<input type="checkbox"/> Caulking Material	
<input type="checkbox"/> 55-gal Drums	
<input type="checkbox"/> Qt/Gal Containers	
<input type="checkbox"/> Aerosol Cans	
<input type="checkbox"/> Other	
<input checked="" type="checkbox"/> Light Ballast	Location/Building #/Room #: <u>Bldg. F / Rm F-08</u>
<input checked="" type="checkbox"/> PCB	Quantities/Conditions:
<input type="checkbox"/> Non-PCB	Other Comments/Notes:
<input checked="" type="checkbox"/> Fluor Light Tube	
Length: <u>4'</u>	
No. of Tubes: <u>48</u>	<u>16 @ 4' 3ea</u>
<input checked="" type="checkbox"/> Thermostat	
<input type="checkbox"/> Mercury	
<input checked="" type="checkbox"/> Digital	<u>Venstar</u>
<input checked="" type="checkbox"/> Smoke Detector	<u>2 S/D</u>
<input type="checkbox"/> Exit Signs	
<input type="checkbox"/> Caulking Material	
<input type="checkbox"/> 55-gal Drums	
<input type="checkbox"/> Qt/Gal Containers	
<input type="checkbox"/> Aerosol Cans	
<input type="checkbox"/> Other	



Other Hazardous Materials – Field Observation Form

Project Name: SBCUSD/Pacific High School

Completed By: AR

Project No.: 18-16-105-02

Date: 4-18-18

Type of Material	Comments
<input checked="" type="checkbox"/> Light Ballast	Location/Building #/Room #: <u>Bldg F / Rm F-07</u>
<input checked="" type="checkbox"/> PCB	Quantities/Conditions:
<input type="checkbox"/> Non-PCB	Other Comments/Notes:
<input checked="" type="checkbox"/> Fluor Light Tube	
Length: <u>4</u>	<u>16 @ 4' 3oz</u>
No. of Tubes: <u>48</u>	
<input checked="" type="checkbox"/> Thermostat	<u>Venstar</u>
<input type="checkbox"/> Mercury	
<input checked="" type="checkbox"/> Digital	<u>2 S/D</u>
<input type="checkbox"/> Smoke Detector	
<input type="checkbox"/> Exit Signs	
<input type="checkbox"/> Caulking Material	
<input type="checkbox"/> 55-gal Drums	
<input type="checkbox"/> Qt/Gal Containers	
<input type="checkbox"/> Aerosol Cans	
<input type="checkbox"/> Other	
<input type="checkbox"/> Light Ballast	Location/Building #/Room #: <u>Bldg F / Electrical Rm</u>
<input type="checkbox"/> PCB	Quantities/Conditions:
<input checked="" type="checkbox"/> Non-PCB	Other Comments/Notes:
<input type="checkbox"/> Fluor Light Tube	<u>2 bulbs</u>
Length: _____	
No. of Tubes: _____	
<input type="checkbox"/> Thermostat	
<input type="checkbox"/> Mercury	
<input type="checkbox"/> Digital	
<input checked="" type="checkbox"/> Smoke Detector	<u>1 S/D</u>
<input type="checkbox"/> Exit Signs	
<input type="checkbox"/> Caulking Material	
<input type="checkbox"/> 55-gal Drums	
<input type="checkbox"/> Qt/Gal Containers	
<input type="checkbox"/> Aerosol Cans	
<input type="checkbox"/> Other	



Other Hazardous Materials – Field Observation Form

Project Name: SBCUSD/Pacific High School

Completed By: AR

Project No.: 18-16-105-02

Date: 4-18-18

Type of Material	Comments
<input checked="" type="checkbox"/> Light Ballast	Location/Building #/Room #: <u>Bldg F / Girls RR</u>
<input checked="" type="checkbox"/> PCB	Quantities/Conditions:
<input type="checkbox"/> Non-PCB	Other Comments/Notes:
<input checked="" type="checkbox"/> Fluor Light Tube	
Length: <u>4'</u>	<u>2 @ 4' 2 ea</u>
No. of Tubes: <u>4</u>	
<input checked="" type="checkbox"/> Thermostat	
<input type="checkbox"/> Mercury	<u>Ventstar</u>
<input checked="" type="checkbox"/> Digital	<u>1 S/D</u>
<input checked="" type="checkbox"/> Smoke Detector	
<input type="checkbox"/> Exit Signs	
<input checked="" type="checkbox"/> Caulking Material	
<input type="checkbox"/> 55-gal Drums	
<input type="checkbox"/> Qt/Gal Containers	
<input type="checkbox"/> Aerosol Cans	
<input type="checkbox"/> Other	
<input checked="" type="checkbox"/> Light Ballast	Location/Building #/Room #: <u>Bldg F / Men's Faculty RR</u>
<input checked="" type="checkbox"/> PCB	Quantities/Conditions:
<input type="checkbox"/> Non-PCB	Other Comments/Notes:
<input checked="" type="checkbox"/> Fluor Light Tube	<u>2 @ 4' 2 ea</u>
Length: <u>4'</u>	
No. of Tubes: <u>4</u>	
<input type="checkbox"/> Thermostat	
<input type="checkbox"/> Mercury	<u>1 S/D</u>
<input type="checkbox"/> Digital	
<input checked="" type="checkbox"/> Smoke Detector	
<input type="checkbox"/> Exit Signs	
<input type="checkbox"/> Caulking Material	
<input type="checkbox"/> 55-gal Drums	
<input type="checkbox"/> Qt/Gal Containers	
<input type="checkbox"/> Aerosol Cans	
<input type="checkbox"/> Other	



Other Hazardous Materials – Field Observation Form

Project Name: SBCUSD/Pacific High School

Completed By: AR

Project No.: 18-16-105-02

Date: 4-18-18

Type of Material	Comments
<input type="checkbox"/> Light Ballast	Location/Building #/Room #: <u>Bldg F / Custodian Storage</u>
<input type="checkbox"/> PCB	Quantities/Conditions:
<input type="checkbox"/> Non-PCB	Other Comments/Notes:
<input type="checkbox"/> Fluor Light Tube	
Length: _____	<u>1 bulb</u>
No. of Tubes: _____	
<input type="checkbox"/> Thermostat	
<input type="checkbox"/> Mercury	
<input type="checkbox"/> Digital	
<input checked="" type="checkbox"/> Smoke Detector	<u>1 S/D</u>
<input type="checkbox"/> Exit Signs	
<input type="checkbox"/> Caulking Material	
<input type="checkbox"/> 55-gal Drums	
<input type="checkbox"/> Qt/Gal Containers	
<input type="checkbox"/> Aerosol Cans	
<input type="checkbox"/> Other	
<input checked="" type="checkbox"/> Light Ballast	Location/Building #/Room #: <u>Bldg. F / Rm F-06</u>
<input checked="" type="checkbox"/> PCB	Quantities/Conditions:
<input type="checkbox"/> Non-PCB	Other Comments/Notes:
<input checked="" type="checkbox"/> Fluor Light Tube	
Length: <u>4'</u>	<u>16 @ 4' 3 ea</u>
No. of Tubes: <u>48</u>	
<input checked="" type="checkbox"/> Thermostat	<u>Venstar</u>
<input type="checkbox"/> Mercury	
<input checked="" type="checkbox"/> Digital	
<input checked="" type="checkbox"/> Smoke Detector	<u>2 S/D</u>
<input type="checkbox"/> Exit Signs	
<input type="checkbox"/> Caulking Material	
<input type="checkbox"/> 55-gal Drums	
<input type="checkbox"/> Qt/Gal Containers	
<input type="checkbox"/> Aerosol Cans	
<input type="checkbox"/> Other	



Other Hazardous Materials – Field Observation Form

Project Name: SBCUSD/Pacific High School

Completed By: AR

Project No.: 18-16-105-02

Date: 4-18-18

Type of Material	Comments
<input checked="" type="checkbox"/> Light Ballast <input checked="" type="checkbox"/> PCB <input type="checkbox"/> Non-PCB	Location/Building #/Room #: <u>Bldg. F / Rm F-05</u>
<input checked="" type="checkbox"/> Fluor Light Tube Length: <u>4</u> No. of Tubes: <u>48</u>	Quantities/Conditions: <u>16 @ 4' 3ea.</u>
<input checked="" type="checkbox"/> Thermostat <input type="checkbox"/> Mercury <input checked="" type="checkbox"/> Digital	Other Comments/Notes: <u>Venstar</u>
<input checked="" type="checkbox"/> Smoke Detector <input type="checkbox"/> Exit Signs <input type="checkbox"/> Caulking Material <input type="checkbox"/> 55-gal Drums <input type="checkbox"/> Qt/Gal Containers <input type="checkbox"/> Aerosol Cans <input type="checkbox"/> Other	<u>2 S/D</u>
<input checked="" type="checkbox"/> Light Ballast <input checked="" type="checkbox"/> PCB <input type="checkbox"/> Non-PCB	Location/Building #/Room #: <u>Bldg. F / Rm F-04</u>
<input checked="" type="checkbox"/> Fluor Light Tube Length: <u>4</u> No. of Tubes: <u>48</u>	Quantities/Conditions: <u>16 @ 4' 3ea.</u>
<input checked="" type="checkbox"/> Thermostat <input type="checkbox"/> Mercury <input checked="" type="checkbox"/> Digital	Other Comments/Notes: <u>Venstar</u>
<input checked="" type="checkbox"/> Smoke Detector <input type="checkbox"/> Exit Signs <input type="checkbox"/> Caulking Material <input type="checkbox"/> 55-gal Drums <input type="checkbox"/> Qt/Gal Containers <input type="checkbox"/> Aerosol Cans <input type="checkbox"/> Other	<u>2 S/D</u>



Other Hazardous Materials – Field Observation Form

Project Name: SBCUSD/Pacific High School

Completed By: AR

Project No.: 18-16-105-02

Date: 4-18-18

Type of Material	Comments
<input checked="" type="checkbox"/> Light Ballast	Location/Building #/Room #: <u>Bldg. F Rm F-03</u>
<input checked="" type="checkbox"/> PCB	Quantities/Conditions:
<input type="checkbox"/> Non-PCB	Other Comments/Notes:
<input checked="" type="checkbox"/> Fluor Light Tube	<u>16 @ 4' Jea</u>
Length: <u>4</u>	
No. of Tubes: <u>48</u>	
<input checked="" type="checkbox"/> Thermostat	<u>Venstar</u>
<input type="checkbox"/> Mercury	
<input checked="" type="checkbox"/> Digital	<u>3 S/D</u>
<input checked="" type="checkbox"/> Smoke Detector	
<input type="checkbox"/> Exit Signs	
<input type="checkbox"/> Caulking Material	
<input type="checkbox"/> 55-gal Drums	
<input type="checkbox"/> Qt/Gal Containers	
<input type="checkbox"/> Aerosol Cans	
<input type="checkbox"/> Other	
<input checked="" type="checkbox"/> Light Ballast	Location/Building #/Room #: <u>Bldg F / Rm F-02</u>
<input checked="" type="checkbox"/> PCB	Quantities/Conditions:
<input type="checkbox"/> Non-PCB	Other Comments/Notes:
<input checked="" type="checkbox"/> Fluor Light Tube	<u>20 @ 4' Jea</u>
Length: <u>4</u>	
No. of Tubes: <u>60</u>	
<input checked="" type="checkbox"/> Thermostat	<u>Venstar</u>
<input type="checkbox"/> Mercury	
<input checked="" type="checkbox"/> Digital	<u>2 S/D</u>
<input checked="" type="checkbox"/> Smoke Detector	
<input type="checkbox"/> Exit Signs	
<input type="checkbox"/> Caulking Material	
<input type="checkbox"/> 55-gal Drums	
<input type="checkbox"/> Qt/Gal Containers	
<input type="checkbox"/> Aerosol Cans	
<input type="checkbox"/> Other	



Other Hazardous Materials – Field Observation Form

Project Name: SBCUSD/Pacific High School

Completed By: AR

Project No.: 18-16-105-02

Date: 4-18-18

Type of Material	Comments
<input checked="" type="checkbox"/> Light Ballast	Location/Building #/Room #: <u>Bldg. F / Rm F-01</u>
<input checked="" type="checkbox"/> PCB	Quantities/Conditions:
<input type="checkbox"/> Non-PCB	Other Comments/Notes:
<input checked="" type="checkbox"/> Fluor Light Tube	<u>20 @ 4' Jec</u>
Length: <u>4</u>	
No. of Tubes: <u>60</u>	
<input checked="" type="checkbox"/> Thermostat	<u>Venstar</u>
<input type="checkbox"/> Mercury	
<input checked="" type="checkbox"/> Digital	
<input checked="" type="checkbox"/> Smoke Detector	<u>2 S/D</u>
<input type="checkbox"/> Exit Signs	
<input type="checkbox"/> Caulking Material	
<input type="checkbox"/> 55-gal Drums	
<input type="checkbox"/> Qt/Gal Containers	
<input type="checkbox"/> Aerosol Cans	
<input type="checkbox"/> Other	
<input type="checkbox"/> Light Ballast	Location/Building #/Room #:
<input type="checkbox"/> PCB	Quantities/Conditions:
<input type="checkbox"/> Non-PCB	Other Comments/Notes:
<input type="checkbox"/> Fluor Light Tube	
Length: _____	
No. of Tubes: _____	
<input type="checkbox"/> Thermostat	
<input type="checkbox"/> Mercury	
<input type="checkbox"/> Digital	
<input type="checkbox"/> Smoke Detector	
<input type="checkbox"/> Exit Signs	
<input type="checkbox"/> Caulking Material	
<input type="checkbox"/> 55-gal Drums	
<input type="checkbox"/> Qt/Gal Containers	
<input type="checkbox"/> Aerosol Cans	
<input type="checkbox"/> Other	



Other Hazardous Materials – Field Observation Form

Project Name: SBCUSD/Pacific High School

Completed By: 04/20/18 RDS

Project No.: 18-16-105-02

Date: 04/20/18

Type of Material	Comments
<input checked="" type="checkbox"/> Light Ballast <input type="checkbox"/> PCB <input type="checkbox"/> Non-PCB	Location/Building #/Room #: <u>East G Bldg, Room G-4</u>
<input checked="" type="checkbox"/> Fluor Light Tube Length: <u>4'</u> No. of Tubes: <u>48</u>	Quantities/Conditions: <u>16 fixtures, 3 tubes each</u>
<input checked="" type="checkbox"/> Thermostat <input type="checkbox"/> Mercury <input checked="" type="checkbox"/> Digital	Other Comments/Notes:
<input checked="" type="checkbox"/> Smoke Detector	<u>Venstar</u>
<input type="checkbox"/> Exit Signs	<u>2</u>
<input type="checkbox"/> Caulking Material	
<input type="checkbox"/> 55-gal Drums	
<input type="checkbox"/> Qt/Gal Containers	
<input type="checkbox"/> Aerosol Cans	
<input type="checkbox"/> Other	
<input checked="" type="checkbox"/> Light Ballast <input type="checkbox"/> PCB <input type="checkbox"/> Non-PCB	Location/Building #/Room #: <u>East G Bldg, Room G-5</u>
<input checked="" type="checkbox"/> Fluor Light Tube Length: <u>4'</u> No. of Tubes: <u>48</u>	Quantities/Conditions: <u>16 fixtures, 3 tubes each</u>
<input checked="" type="checkbox"/> Thermostat <input type="checkbox"/> Mercury <input checked="" type="checkbox"/> Digital	Other Comments/Notes:
<input checked="" type="checkbox"/> Smoke Detector	<u>Venstar</u>
<input type="checkbox"/> Exit Signs	<u>2</u>
<input type="checkbox"/> Caulking Material	
<input type="checkbox"/> 55-gal Drums	
<input type="checkbox"/> Qt/Gal Containers	
<input type="checkbox"/> Aerosol Cans	
<input type="checkbox"/> Other	



Other Hazardous Materials – Field Observation Form

Project Name: SBCUSD/Pacific High School

Completed By: RDS

Project No.: 18-16-105-02

Date: 04/20/18

Type of Material	Comments
<input checked="" type="checkbox"/> Light Ballast <input type="checkbox"/> PCB <input type="checkbox"/> Non-PCB <input checked="" type="checkbox"/> Fluor Light Tube Length: <u>4'</u> No. of Tubes: <u>48</u> <input checked="" type="checkbox"/> Thermostat <input type="checkbox"/> Mercury <input checked="" type="checkbox"/> Digital <input checked="" type="checkbox"/> Smoke Detector <input type="checkbox"/> Exit Signs <input type="checkbox"/> Caulking Material <input type="checkbox"/> 55-gal Drums <input type="checkbox"/> Qt/Gal Containers <input type="checkbox"/> Aerosol Cans <input type="checkbox"/> Other	Location/Building #/Room #: <u>East G Bldg, Room G6</u> Quantities/Conditions: <u>16 fixtures, 3 tubes each</u> Other Comments/Notes: <u>Venstar</u> <u>2</u>
<input checked="" type="checkbox"/> Light Ballast <input type="checkbox"/> PCB <input type="checkbox"/> Non-PCB <input checked="" type="checkbox"/> Fluor Light Tube Length: <u>4'</u> No. of Tubes: <u>48</u> <input checked="" type="checkbox"/> Thermostat <input type="checkbox"/> Mercury <input checked="" type="checkbox"/> Digital <input checked="" type="checkbox"/> Smoke Detector <input type="checkbox"/> Exit Signs <input type="checkbox"/> Caulking Material <input type="checkbox"/> 55-gal Drums <input type="checkbox"/> Qt/Gal Containers <input type="checkbox"/> Aerosol Cans <input type="checkbox"/> Other	Location/Building #/Room #: <u>East G Bldg, Room G7</u> Quantities/Conditions: <u>16 fixtures, 3 tubes each</u> Other Comments/Notes: <u>Venstar</u> <u>2</u>



Other Hazardous Materials – Field Observation Form

Project Name: SBCUSD/Pacific High School

Completed By: RDS

Project No.: 18-16-105-02

Date: 04/20/18

Type of Material	Comments
<input checked="" type="checkbox"/> Light Ballast <input type="checkbox"/> PCB <input type="checkbox"/> Non-PCB	Location/Building #/Room #: <u>East G Bldg, Room G8</u>
<input checked="" type="checkbox"/> Fluor Light Tube Length: <u>4'</u> No. of Tubes: <u>48</u>	Quantities/Conditions: <u>16 fixtures, 3 tubes each</u>
<input checked="" type="checkbox"/> Thermostat <input type="checkbox"/> Mercury <input checked="" type="checkbox"/> Digital	Other Comments/Notes:
<input checked="" type="checkbox"/> Smoke Detector	<u>Venstar</u>
<input type="checkbox"/> Exit Signs	<u>2</u>
<input type="checkbox"/> Caulking Material	
<input type="checkbox"/> 55-gal Drums	
<input type="checkbox"/> Qt/Gal Containers	
<input type="checkbox"/> Aerosol Cans	
<input type="checkbox"/> Other	
<input type="checkbox"/> Light Ballast <input type="checkbox"/> PCB <input type="checkbox"/> Non-PCB	Location/Building #/Room #:
<input type="checkbox"/> Fluor Light Tube Length: _____ No. of Tubes: _____	Quantities/Conditions:
<input type="checkbox"/> Thermostat <input type="checkbox"/> Mercury <input type="checkbox"/> Digital	Other Comments/Notes:
<input type="checkbox"/> Smoke Detector	
<input type="checkbox"/> Exit Signs	
<input type="checkbox"/> Caulking Material	
<input type="checkbox"/> 55-gal Drums	
<input type="checkbox"/> Qt/Gal Containers	
<input type="checkbox"/> Aerosol Cans	
<input type="checkbox"/> Other	



Other Hazardous Materials – Field Observation Form

Project Name: SBCUSD/Pacific High School

Completed By: ADJ

Project No.: 18-16-105-02

Date: 06/21/18

Type of Material	Comments
<input checked="" type="checkbox"/> Light Ballast	Location/Building #/Room #: <u>Bldg E, E512</u>
<input type="checkbox"/> PCB	Quantities/Conditions: <u>2 fixtures, 2 bulbs each</u>
<input type="checkbox"/> Non-PCB	Other Comments/Notes:
<input checked="" type="checkbox"/> Fluor Light Tube	
Length: <u>4'</u>	
No. of Tubes: <u>4</u>	
<input type="checkbox"/> Thermostat	
<input type="checkbox"/> Mercury	
<input type="checkbox"/> Digital	
<input checked="" type="checkbox"/> Smoke Detector	
<input type="checkbox"/> Exit Signs	
<input type="checkbox"/> Caulking Material	
<input type="checkbox"/> 55-gal Drums	
<input type="checkbox"/> Qt/Gal Containers	
<input type="checkbox"/> Aerosol Cans	
<input type="checkbox"/> Other	
<input type="checkbox"/> Light Ballast	Location/Building #/Room #:
<input type="checkbox"/> PCB	Quantities/Conditions:
<input type="checkbox"/> Non-PCB	Other Comments/Notes:
<input type="checkbox"/> Fluor Light Tube	
Length: _____	
No. of Tubes: _____	
<input type="checkbox"/> Thermostat	
<input type="checkbox"/> Mercury	
<input type="checkbox"/> Digital	
<input type="checkbox"/> Smoke Detector	
<input type="checkbox"/> Exit Signs	
<input type="checkbox"/> Caulking Material	
<input type="checkbox"/> 55-gal Drums	
<input type="checkbox"/> Qt/Gal Containers	
<input type="checkbox"/> Aerosol Cans	
<input type="checkbox"/> Other	



Other Hazardous Materials – Field Observation Form

Project Name: SBCUSD/Pacific High School

Completed By: Cat Q

Project No.: 18-16-105-02

Date: 4/14/18

Type of Material	Comments
<input type="checkbox"/> Light Ballast	Location/Building #/Room #: <u>D Boys restroom next to Breezway</u>
<input type="checkbox"/> PCB	Quantities/Conditions:
<input type="checkbox"/> Non-PCB	Other Comments/Notes:
<input checked="" type="checkbox"/> Fluor Light Tube	<u>2 for</u>
Length: <u>4'</u>	<u>(7 lightbulbs)</u>
No. of Tubes: <u>2</u>	
<input type="checkbox"/> Thermostat	
<input type="checkbox"/> Mercury	
<input type="checkbox"/> Digital	
<input checked="" type="checkbox"/> Smoke Detector	<u>2 vents</u>
<input type="checkbox"/> Exit Signs	
<input type="checkbox"/> Caulking Material	
<input type="checkbox"/> 55-gal Drums	
<input type="checkbox"/> Qt/Gal Containers	
<input type="checkbox"/> Aerosol Cans	
<input type="checkbox"/> Other	
<input type="checkbox"/> Light Ballast	Location/Building #/Room #: <u>D Girls R.R. next to Breezway</u>
<input type="checkbox"/> PCB	Quantities/Conditions:
<input type="checkbox"/> Non-PCB	Other Comments/Notes:
<input checked="" type="checkbox"/> Fluor Light Tube	<u>2 for</u>
Length: <u>4'</u>	<u>(7 lightbulbs)</u>
No. of Tubes: <u>2</u>	
<input type="checkbox"/> Thermostat	
<input type="checkbox"/> Mercury	
<input type="checkbox"/> Digital	
<input checked="" type="checkbox"/> Smoke Detector	<u>1 vent</u>
<input type="checkbox"/> Exit Signs	
<input type="checkbox"/> Caulking Material	
<input type="checkbox"/> 55-gal Drums	
<input type="checkbox"/> Qt/Gal Containers	
<input type="checkbox"/> Aerosol Cans	
<input type="checkbox"/> Other	



Other Hazardous Materials – Field Observation Form

Project Name: SBCUSD/Pacific High School

Completed By: CAQ

Project No.: 18-16-105-02

Date: 7/14/18

Type of Material	Comments
<input type="checkbox"/> Light Ballast	Location/Building #/Room #: <u>D, D-4</u>
<input type="checkbox"/> PCB	Quantities/Conditions:
<input type="checkbox"/> Non-PCB	Other Comments/Notes:
<input checked="" type="checkbox"/> Fluor Light Tube	<u>18 fixtures</u>
Length: <u>4'</u>	<u>(54 bulbs)</u>
No. of Tubes: <u>3</u>	
<input checked="" type="checkbox"/> Thermostat	<u>2 each</u>
<input type="checkbox"/> Mercury	<u>2 vents</u>
<input checked="" type="checkbox"/> Digital	<u>1 red</u>
<input checked="" type="checkbox"/> Smoke Detector	<u>N/A</u>
<input checked="" type="checkbox"/> Exit Signs	
<input type="checkbox"/> Caulking Material	
<input type="checkbox"/> 55-gal Drums	
<input type="checkbox"/> Qt/Gal Containers	
<input type="checkbox"/> Aerosol Cans	
<input type="checkbox"/> Other	
<input type="checkbox"/> Light Ballast	Location/Building #/Room #: <u>D, Storage Room Bldg D3/D4</u>
<input type="checkbox"/> PCB	Quantities/Conditions:
<input type="checkbox"/> Non-PCB	Other Comments/Notes:
<input checked="" type="checkbox"/> Fluor Light Tube	<u>4 fixtures</u>
Length: <u>4'</u>	<u>(8 bulbs)</u>
No. of Tubes: <u>2</u>	
<input checked="" type="checkbox"/> Thermostat	<u>2 each</u>
<input type="checkbox"/> Mercury	<u>N/A</u>
<input type="checkbox"/> Digital	
<input checked="" type="checkbox"/> Smoke Detector	<u>3 vents</u>
<input checked="" type="checkbox"/> Exit Signs	<u>N/A</u>
<input type="checkbox"/> Caulking Material	
<input type="checkbox"/> 55-gal Drums	
<input type="checkbox"/> Qt/Gal Containers	
<input type="checkbox"/> Aerosol Cans	
<input type="checkbox"/> Other	



Other Hazardous Materials – Field Observation Form

Project Name: SBCUSD/Pacific High School

Completed By: CAQ

Project No.: 18-16-105-02

Date: 7/14/18

Type of Material	Comments
<input type="checkbox"/> Light Ballast	Location/Building #/Room #: <u>D, D3</u>
<input type="checkbox"/> PCB	Quantities/Conditions:
<input type="checkbox"/> Non-PCB	Other Comments/Notes:
<input checked="" type="checkbox"/> Fluor Light Tube	<u>18 Fixtures</u> <u>2 fixtures</u> <u>2 each</u>
Length: <u>4'</u>	<u>(54 bulbs)</u> <u>8 bulbs</u>
No. of Tubes: <u>3</u>	
<input checked="" type="checkbox"/> Thermostat	<u>2 vents</u>
<input type="checkbox"/> Mercury	<u>N/A</u>
<input checked="" type="checkbox"/> Digital	
<input checked="" type="checkbox"/> Smoke Detector	
<input checked="" type="checkbox"/> Exit Signs	
<input type="checkbox"/> Caulking Material	
<input type="checkbox"/> 55-gal Drums	
<input type="checkbox"/> Qt/Gal Containers	
<input type="checkbox"/> Aerosol Cans	
<input type="checkbox"/> Other	
<input type="checkbox"/> Light Ballast	Location/Building #/Room #: <u>D, D2</u>
<input type="checkbox"/> PCB	Quantities/Conditions:
<input type="checkbox"/> Non-PCB	Other Comments/Notes:
<input checked="" type="checkbox"/> Fluor Light Tube	<u>18 Fixtures</u> <u>9 Fixtures</u> <u>2 each</u>
Length: <u>4'</u>	<u>(54 bulbs)</u> <u>8 bulbs</u>
No. of Tubes: _____	
<input checked="" type="checkbox"/> Thermostat	<u>2 vents</u>
<input type="checkbox"/> Mercury	<u>One red + 1 vent</u>
<input checked="" type="checkbox"/> Digital	
<input checked="" type="checkbox"/> Smoke Detector	
<input checked="" type="checkbox"/> Exit Signs	<u>N/A</u>
<input type="checkbox"/> Caulking Material	
<input type="checkbox"/> 55-gal Drums	
<input type="checkbox"/> Qt/Gal Containers	
<input type="checkbox"/> Aerosol Cans	
<input type="checkbox"/> Other	



Other Hazardous Materials – Field Observation Form

Project Name: SBCUSD/Pacific High School

Completed By: CAQ

Project No.: 18-16-105-02

Date: 4/14/18

Type of Material	Comments
<input type="checkbox"/> Light Ballast	Location/Building #/Room #:
<input type="checkbox"/> PCB	Quantities/Conditions:
<input type="checkbox"/> Non-PCB	Other Comments/Notes:
<input checked="" type="checkbox"/> Fluor Light Tube	→ 18 Fixtures
Length: <u>4'</u>	(54 bulbs)
No. of Tubes: <u>3</u>	
<input checked="" type="checkbox"/> Thermostat	→ Venstar
<input type="checkbox"/> Mercury	
<input checked="" type="checkbox"/> Digital	
<input checked="" type="checkbox"/> Smoke Detector	→ 2 vents, 1 red
<input checked="" type="checkbox"/> Exit Signs	→ N/A
<input type="checkbox"/> Caulking Material	
<input type="checkbox"/> 55-gal Drums	
<input type="checkbox"/> Qt/Gal Containers	
<input type="checkbox"/> Aerosol Cans	
<input type="checkbox"/> Other	
<input type="checkbox"/> Light Ballast	Location/Building #/Room #:
<input type="checkbox"/> PCB	Quantities/Conditions:
<input type="checkbox"/> Non-PCB	Other Comments/Notes:
<input type="checkbox"/> Fluor Light Tube	
Length: _____	
No. of Tubes: _____	
<input type="checkbox"/> Thermostat	
<input type="checkbox"/> Mercury	
<input type="checkbox"/> Digital	
<input type="checkbox"/> Smoke Detector	
<input type="checkbox"/> Exit Signs	
<input type="checkbox"/> Caulking Material	
<input type="checkbox"/> 55-gal Drums	
<input type="checkbox"/> Qt/Gal Containers	
<input type="checkbox"/> Aerosol Cans	
<input type="checkbox"/> Other	



Completed By: AR

Date: 4.16.18

Page _____ of _____



Other Hazardous Materials – Field Observation Form

Project Name: SBCUSD/Pacific High School

Completed By: AR

Project No.: 18-16-105-02 Gym

Date: 4-16-18

Type of Material	Comments
<input checked="" type="checkbox"/> Light Ballast	Location/Building #/Room #: <u>West Girls RR</u>
<input checked="" type="checkbox"/> PCB	Quantities/Conditions:
<input type="checkbox"/> Non-PCB	Other Comments/Notes:
<input checked="" type="checkbox"/> Fluor Light Tube	
Length: <u>4'</u>	
No. of Tubes: <u>8</u>	<u>2 @ 4' 2 ea</u>
<input type="checkbox"/> Thermostat	
<input type="checkbox"/> Mercury	
<input type="checkbox"/> Digital	
<input checked="" type="checkbox"/> Smoke Detector	<u>1 detector</u>
<input type="checkbox"/> Exit Signs	
<input checked="" type="checkbox"/> Caulking Material	
<input type="checkbox"/> 55-gal Drums	
<input type="checkbox"/> Qt/Gal Containers	
<input type="checkbox"/> Aerosol Cans	
<input type="checkbox"/> Other	
<input checked="" type="checkbox"/> Light Ballast	Location/Building #/Room #: <u>Storage Rm / custodian closet</u>
<input checked="" type="checkbox"/> PCB	Quantities/Conditions:
<input type="checkbox"/> Non-PCB	Other Comments/Notes:
<input type="checkbox"/> Fluor Light Tube	
Length: <u>4'</u>	
No. of Tubes: <u>2</u>	<u>2 @ 4' 1 ea</u>
<input type="checkbox"/> Thermostat	
<input type="checkbox"/> Mercury	
<input type="checkbox"/> Digital	
<input checked="" type="checkbox"/> Smoke Detector	<u>2 detector</u>
<input type="checkbox"/> Exit Signs	
<input type="checkbox"/> Caulking Material	
<input type="checkbox"/> 55-gal Drums	
<input type="checkbox"/> Qt/Gal Containers	
<input type="checkbox"/> Aerosol Cans	
<input type="checkbox"/> Other	



Other Hazardous Materials – Field Observation Form

Project Name: SBCUSD/Pacific High School

Completed By: AR

Project No.: 18-16-105-02 Gym

Date: 4-16-18

Type of Material	Comments
<input type="checkbox"/> Light Ballast	Location/Building #/Room #: <u>Ticket Booth</u>
<input type="checkbox"/> PCB	Quantities/Conditions:
<input type="checkbox"/> Non-PCB	Other Comments/Notes:
<input type="checkbox"/> Fluor Light Tube	
Length: _____	<u>2 bulbs</u>
No. of Tubes: _____	
<input type="checkbox"/> Thermostat	
<input type="checkbox"/> Mercury	
<input type="checkbox"/> Digital	
<input checked="" type="checkbox"/> Smoke Detector	<u>1 detector</u>
<input type="checkbox"/> Exit Signs	
<input type="checkbox"/> Caulking Material	
<input type="checkbox"/> 55-gal Drums	
<input type="checkbox"/> Qt/Gal Containers	
<input type="checkbox"/> Aerosol Cans	
<input type="checkbox"/> Other	
<input checked="" type="checkbox"/> Light Ballast	Location/Building #/Room #: <u>East Foyer</u>
<input checked="" type="checkbox"/> PCB	Quantities/Conditions:
<input type="checkbox"/> Non-PCB	Other Comments/Notes:
<input checked="" type="checkbox"/> Fluor Light Tube	
Length: <u>4'</u>	<u>5 @ 4' 2 ea</u>
No. of Tubes: <u>10</u>	
<input type="checkbox"/> Thermostat	
<input type="checkbox"/> Mercury	
<input type="checkbox"/> Digital	
<input checked="" type="checkbox"/> Smoke Detector	<u>3 detectors</u>
<input checked="" type="checkbox"/> Exit Signs	<u>2 exit signs</u>
<input type="checkbox"/> Caulking Material	
<input type="checkbox"/> 55-gal Drums	
<input type="checkbox"/> Qt/Gal Containers	
<input type="checkbox"/> Aerosol Cans	
<input type="checkbox"/> Other	



Other Hazardous Materials – Field Observation Form

Project Name: SBCUSD/Pacific High School

Completed By: AR

Project No.: 18-16-105-02 Cyma

Date: 4-16-18

Type of Material	Comments
<input checked="" type="checkbox"/> Light Ballast	Location/Building #/Room #: <u>East Girls RR</u>
<input type="checkbox"/> PCB	Quantities/Conditions:
<input type="checkbox"/> Non-PCB	Other Comments/Notes:
<input checked="" type="checkbox"/> Fluor Light Tube	<u>2 @ 4' 2 ea</u>
Length: <u>4</u>	
No. of Tubes: <u>4</u>	
<input type="checkbox"/> Thermostat	
<input type="checkbox"/> Mercury	
<input type="checkbox"/> Digital	
<input checked="" type="checkbox"/> Smoke Detector	<u>1 detector</u>
<input type="checkbox"/> Exit Signs	
<input checked="" type="checkbox"/> Caulking Material	
<input type="checkbox"/> 55-gal Drums	
<input type="checkbox"/> Qt/Gal Containers	
<input type="checkbox"/> Aerosol Cans	
<input type="checkbox"/> Other	
<input checked="" type="checkbox"/> Light Ballast	Location/Building #/Room #: <u>East Boys RR</u>
<input checked="" type="checkbox"/> PCB	Quantities/Conditions:
<input type="checkbox"/> Non-PCB	Other Comments/Notes:
<input checked="" type="checkbox"/> Fluor Light Tube	<u>2 @ 4' 2 ea</u>
Length: <u>4</u>	
No. of Tubes: <u>4</u>	
<input type="checkbox"/> Thermostat	
<input type="checkbox"/> Mercury	
<input type="checkbox"/> Digital	
<input checked="" type="checkbox"/> Smoke Detector	<u>1 detector</u>
<input type="checkbox"/> Exit Signs	
<input type="checkbox"/> Caulking Material	
<input type="checkbox"/> 55-gal Drums	
<input type="checkbox"/> Qt/Gal Containers	
<input type="checkbox"/> Aerosol Cans	
<input type="checkbox"/> Other	



Other Hazardous Materials – Field Observation Form

Project Name: SBCUSD/Pacific High School

Completed By: AK

Project No.: 18-16-105-02

Date: 4-16-18

Type of Material	Comments
<input type="checkbox"/> Light Ballast <input checked="" type="checkbox"/> PCB <input type="checkbox"/> Non-PCB <input checked="" type="checkbox"/> Fluor Light Tube Length: <u>4</u> No. of Tubes: <u>2</u> <input checked="" type="checkbox"/> Thermostat <input type="checkbox"/> Mercury <input checked="" type="checkbox"/> Digital <input checked="" type="checkbox"/> Smoke Detector <input checked="" type="checkbox"/> Exit Signs <input type="checkbox"/> Caulking Material <input type="checkbox"/> 55-gal Drums <input type="checkbox"/> Qt/Gal Containers <input type="checkbox"/> Aerosol Cans <input type="checkbox"/> Other	Location/Building #/Room #: <u>East Bleachers</u> Quantities/Conditions: Other Comments/Notes: <u>Halogen Bulbs - 10</u> <u>Flood Lamps - 4</u> <u>1 @ 4' 2 ea.</u> <u>Venstar</u> <u>9 detectors</u> <u>2 exit signs</u>
<input checked="" type="checkbox"/> Light Ballast <input checked="" type="checkbox"/> PCB <input type="checkbox"/> Non-PCB <input checked="" type="checkbox"/> Fluor Light Tube Length: <u>4</u> No. of Tubes: <u>2</u> <input type="checkbox"/> Thermostat <input type="checkbox"/> Mercury <input type="checkbox"/> Digital <input checked="" type="checkbox"/> Smoke Detector <input type="checkbox"/> Exit Signs <input type="checkbox"/> Caulking Material <input type="checkbox"/> 55-gal Drums <input type="checkbox"/> Qt/Gal Containers <input type="checkbox"/> Aerosol Cans <input type="checkbox"/> Other	Location/Building #/Room #: <u>E. Bleacher - South Storage Room</u> Quantities/Conditions: Other Comments/Notes: <u>1 @ 4' 2 ea.</u> <u>1 detector</u>



Other Hazardous Materials – Field Observation Form

Project Name: SBCUSD/Pacific High School

Completed By: AR

Project No.: 18-16-105-02

Date: 4-16-18

Type of Material	Comments
<input checked="" type="checkbox"/> Light Ballast	Location/Building #/Room #: <u>East Bleacher - North Storage Rm</u>
<input checked="" type="checkbox"/> PCB	Quantities/Conditions:
<input type="checkbox"/> Non-PCB	Other Comments/Notes:
<input type="checkbox"/> Fluor Light Tube	
Length: <u>4</u>	<u>1 @ 4' 2 ea</u>
No. of Tubes: <u>2</u>	
<input type="checkbox"/> Thermostat	
<input type="checkbox"/> Mercury	
<input type="checkbox"/> Digital	
<input checked="" type="checkbox"/> Smoke Detector	<u>1 detector</u>
<input type="checkbox"/> Exit Signs	
<input type="checkbox"/> Caulking Material	
<input type="checkbox"/> 55-gal Drums	
<input type="checkbox"/> Qt/Gal Containers	
<input type="checkbox"/> Aerosol Cans	
<input type="checkbox"/> Other	
<input checked="" type="checkbox"/> Light Ballast	Location/Building #/Room #: <u>Gym - Main Floor</u>
<input type="checkbox"/> PCB	Quantities/Conditions:
<input type="checkbox"/> Non-PCB	Other Comments/Notes:
<input type="checkbox"/> Fluor Light Tube	<u>16 Halogen Tubes</u>
Length: _____	
No. of Tubes: _____	
<input type="checkbox"/> Thermostat	
<input type="checkbox"/> Mercury	
<input type="checkbox"/> Digital	
<input checked="" type="checkbox"/> Smoke Detector	<u>31 smoke detectors</u>
<input checked="" type="checkbox"/> Exit Signs	<u>4 exit signs</u>
<input type="checkbox"/> Caulking Material	
<input type="checkbox"/> 55-gal Drums	
<input type="checkbox"/> Qt/Gal Containers	
<input type="checkbox"/> Aerosol Cans	
<input type="checkbox"/> Other	



Other Hazardous Materials – Field Observation Form

Project Name: SBCUSD/Pacific High School

Completed By: AK

Project No.: 18-16-105-02

Date: 4-16-18

Type of Material	Comments
<input checked="" type="checkbox"/> Light Ballast	Location/Building #/Room #: <u>West Bleachers</u>
<input checked="" type="checkbox"/> PCB	Quantities/Conditions:
<input type="checkbox"/> Non-PCB	Other Comments/Notes:
<input checked="" type="checkbox"/> Fluor Light Tube	<u>10 - Halogen Bulbs</u>
Length: <u>4</u>	<u>4 - flood lamps</u>
No. of Tubes: <u>2</u>	<u>1 @ 4' 2ea</u>
<input checked="" type="checkbox"/> Thermostat	
<input type="checkbox"/> Mercury	<u>Venstar</u>
<input checked="" type="checkbox"/> Digital	<u>9 detectors</u>
<input checked="" type="checkbox"/> Smoke Detector	
<input checked="" type="checkbox"/> Exit Signs	<u>2 exit signs</u>
<input type="checkbox"/> Caulking Material	
<input type="checkbox"/> 55-gal Drums	
<input type="checkbox"/> Qt/Gal Containers	
<input type="checkbox"/> Aerosol Cans	
<input type="checkbox"/> Other	
<input checked="" type="checkbox"/> Light Ballast	Location/Building #/Room #: <u>Team Room</u>
<input checked="" type="checkbox"/> PCB	Quantities/Conditions:
<input type="checkbox"/> Non-PCB	Other Comments/Notes:
<input checked="" type="checkbox"/> Fluor Light Tube	<u>2 bulbs</u>
Length: <u>4</u>	<u>3 @ 4' 2ea</u>
No. of Tubes: <u>6</u>	
<input checked="" type="checkbox"/> Thermostat	<u>Venstar</u>
<input type="checkbox"/> Mercury	
<input checked="" type="checkbox"/> Digital	
<input checked="" type="checkbox"/> Smoke Detector	<u>2 detector</u>
<input type="checkbox"/> Exit Signs	
<input type="checkbox"/> Caulking Material	
<input type="checkbox"/> 55-gal Drums	
<input type="checkbox"/> Qt/Gal Containers	
<input type="checkbox"/> Aerosol Cans	
<input type="checkbox"/> Other	



Other Hazardous Materials – Field Observation Form

Project Name: SBCUSD/Pacific High School

Completed By: RDS

Project No.: 18-16-105-02

Date: 04/18/18

Type of Material	Comments
<input checked="" type="checkbox"/> Light Ballast <input type="checkbox"/> PCB <input type="checkbox"/> Non-PCB <input checked="" type="checkbox"/> Fluor Light Tube Length: <u>4'</u> No. of Tubes: <u>60</u>	Location/Building #/Room #: <u>Bldg E, Room E-1</u> Quantities/Conditions: <u>20 fixtures, 3 tubes each</u> Other Comments/Notes:
<input checked="" type="checkbox"/> Thermostat <input type="checkbox"/> Mercury <input checked="" type="checkbox"/> Digital <input checked="" type="checkbox"/> Smoke Detector <input type="checkbox"/> Exit Signs <input type="checkbox"/> Caulking Material <input type="checkbox"/> 55-gal Drums <input type="checkbox"/> Qt/Gal Containers <input type="checkbox"/> Aerosol Cans <input type="checkbox"/> Other	<u>Venstar</u> <u>2</u>
<input checked="" type="checkbox"/> Light Ballast <input type="checkbox"/> PCB <input type="checkbox"/> Non-PCB <input checked="" type="checkbox"/> Fluor Light Tube Length: <u>4'</u> No. of Tubes: <u>60</u>	Location/Building #/Room #: <u>Bldg E, Room E-2</u> Quantities/Conditions: <u>20 fixtures, 3 tubes each</u> Other Comments/Notes:
<input checked="" type="checkbox"/> Thermostat <input type="checkbox"/> Mercury <input checked="" type="checkbox"/> Digital <input checked="" type="checkbox"/> Smoke Detector <input type="checkbox"/> Exit Signs <input type="checkbox"/> Caulking Material <input type="checkbox"/> 55-gal Drums <input type="checkbox"/> Qt/Gal Containers <input type="checkbox"/> Aerosol Cans <input type="checkbox"/> Other	<u>Venstar</u> <u>2</u>



Completed By: RDS

Date: 04/18/18

Page _____ of _____



Other Hazardous Materials – Field Observation Form

Project Name: SBCUSD/Pacific High School

Completed By: RDS

Project No.: 18-16-105-02

Date: 04/18/18

Type of Material	Comments
<input checked="" type="checkbox"/> Light Ballast <input type="checkbox"/> PCB <input type="checkbox"/> Non-PCB	Location/Building #/Room #: <u>Bldg E, Room E-4</u>
<input checked="" type="checkbox"/> Fluor Light Tube Length: <u>4'</u> No. of Tubes: <u>54</u>	Quantities/Conditions: <u>18 fixtures, 3 tubes each</u>
<input checked="" type="checkbox"/> Thermostat <input type="checkbox"/> Mercury <input checked="" type="checkbox"/> Digital	Other Comments/Notes:
<input checked="" type="checkbox"/> Smoke Detector	<u>Venstar</u>
<input type="checkbox"/> Exit Signs	<u>2</u>
<input type="checkbox"/> Caulking Material	
<input type="checkbox"/> 55-gal Drums	
<input type="checkbox"/> Qt/Gal Containers	
<input type="checkbox"/> Aerosol Cans	
<input type="checkbox"/> Other	
<input checked="" type="checkbox"/> Light Ballast <input type="checkbox"/> PCB <input type="checkbox"/> Non-PCB	Location/Building #/Room #: <u>Bldg E, Room E-4/E-5 Restroom</u>
<input checked="" type="checkbox"/> Fluor Light Tube Length: <u>4'</u> No. of Tubes: <u>2</u>	Quantities/Conditions: <u>1 fixture, 2 tubes</u>
<input type="checkbox"/> Thermostat <input type="checkbox"/> Mercury <input type="checkbox"/> Digital	Other Comments/Notes:
<input checked="" type="checkbox"/> Smoke Detector	<u>1</u>
<input type="checkbox"/> Exit Signs	
<input type="checkbox"/> Caulking Material	
<input type="checkbox"/> 55-gal Drums	
<input type="checkbox"/> Qt/Gal Containers	
<input type="checkbox"/> Aerosol Cans	
<input type="checkbox"/> Other	



Other Hazardous Materials – Field Observation Form

Project Name: SBCUSD/Pacific High School

Completed By: RDS

Project No.: 18-16-105-02

Date: 04/18/18

Type of Material	Comments
<input checked="" type="checkbox"/> Light Ballast <input type="checkbox"/> PCB <input type="checkbox"/> Non-PCB	Location/Building #/Room #: <u>Bldg E, Room E-5</u>
<input checked="" type="checkbox"/> Fluor Light Tube Length: <u>4'</u> No. of Tubes: <u>48</u>	Quantities/Conditions: <u>16 fixtures, 3 tubes each</u>
<input type="checkbox"/> Thermostat <input type="checkbox"/> Mercury <input type="checkbox"/> Digital	Other Comments/Notes:
<input checked="" type="checkbox"/> Smoke Detector	<u>2</u>
<input type="checkbox"/> Exit Signs	
<input type="checkbox"/> Caulking Material	
<input type="checkbox"/> 55-gal Drums	
<input type="checkbox"/> Qt/Gal Containers	
<input type="checkbox"/> Aerosol Cans	
<input type="checkbox"/> Other	
<input type="checkbox"/> Light Ballast <input type="checkbox"/> PCB <input type="checkbox"/> Non-PCB	Location/Building #/Room #: <u>Bldg E, Electrical/Janitor</u>
<input type="checkbox"/> Fluor Light Tube Length: _____ No. of Tubes: _____	Quantities/Conditions:
<input type="checkbox"/> Thermostat <input type="checkbox"/> Mercury <input type="checkbox"/> Digital	Other Comments/Notes:
<input checked="" type="checkbox"/> Smoke Detector	
<input type="checkbox"/> Exit Signs	
<input type="checkbox"/> Caulking Material	
<input type="checkbox"/> 55-gal Drums	
<input type="checkbox"/> Qt/Gal Containers	
<input type="checkbox"/> Aerosol Cans	
<input checked="" type="checkbox"/> Other	<u>Cleaning Chemicals</u>



Other Hazardous Materials – Field Observation Form

Project Name: SBCUSD/Pacific High School

Completed By: RDS

Project No.: 18-16-105-02

Date: 04/18/18

Type of Material	Comments
<input checked="" type="checkbox"/> Light Ballast	Location/Building #/Room #: <u>Bldg E, Boys' Restroom</u>
<input type="checkbox"/> PCB	Quantities/Conditions: <u>1 fixture, 2 tubes</u>
<input type="checkbox"/> Non-PCB	Other Comments/Notes:
<input checked="" type="checkbox"/> Fluor Light Tube	
Length: <u>4'</u>	
No. of Tubes: <u>2</u>	
<input type="checkbox"/> Thermostat	
<input type="checkbox"/> Mercury	
<input type="checkbox"/> Digital	
<input checked="" type="checkbox"/> Smoke Detector	<u>1</u>
<input type="checkbox"/> Exit Signs	
<input type="checkbox"/> Caulking Material	
<input type="checkbox"/> 55-gal Drums	
<input type="checkbox"/> Qt/Gal Containers	
<input type="checkbox"/> Aerosol Cans	
<input type="checkbox"/> Other	
<input checked="" type="checkbox"/> Light Ballast	Location/Building #/Room #: <u>Bldg E, Girls' Restroom</u>
<input type="checkbox"/> PCB	Quantities/Conditions: <u>2 fixtures, 2 tubes each</u>
<input type="checkbox"/> Non-PCB	Other Comments/Notes:
<input checked="" type="checkbox"/> Fluor Light Tube	
Length: <u>4'</u>	
No. of Tubes: <u>4</u>	
<input type="checkbox"/> Thermostat	
<input type="checkbox"/> Mercury	
<input type="checkbox"/> Digital	
<input checked="" type="checkbox"/> Smoke Detector	<u>1</u>
<input type="checkbox"/> Exit Signs	
<input type="checkbox"/> Caulking Material	
<input type="checkbox"/> 55-gal Drums	
<input type="checkbox"/> Qt/Gal Containers	
<input type="checkbox"/> Aerosol Cans	
<input type="checkbox"/> Other	



Other Hazardous Materials – Field Observation Form

Project Name: SBCUSD/Pacific High School

Completed By: RDC

Project No.: 18-16-105-02

Date: 04/18/18

Type of Material	Comments
<input checked="" type="checkbox"/> Light Ballast <input type="checkbox"/> PCB <input type="checkbox"/> Non-PCB	Location/Building #/Room #: <u>Bldg E, Room E-6</u>
<input checked="" type="checkbox"/> Fluor Light Tube Length: <u>4'</u> No. of Tubes: <u>60</u>	Quantities/Conditions: <u>20 fixtures, 3 tubes each</u>
<input checked="" type="checkbox"/> Thermostat <input type="checkbox"/> Mercury <input checked="" type="checkbox"/> Digital	Other Comments/Notes:
<input checked="" type="checkbox"/> Smoke Detector	<u>Venstar</u>
<input type="checkbox"/> Exit Signs	<u>2</u>
<input type="checkbox"/> Caulking Material	
<input type="checkbox"/> 55-gal Drums	
<input type="checkbox"/> Qt/Gal Containers	
<input type="checkbox"/> Aerosol Cans	
<input type="checkbox"/> Other	
	<u>Room E 5 1/2: Not accessible</u>
<input checked="" type="checkbox"/> Light Ballast <input type="checkbox"/> PCB <input type="checkbox"/> Non-PCB	Location/Building #/Room #: <u>Bldg E, Room E-7</u>
<input checked="" type="checkbox"/> Fluor Light Tube Length: <u>4'</u> No. of Tubes: <u>36</u>	Quantities/Conditions: <u>12 fixtures, 3 tubes each</u>
<input checked="" type="checkbox"/> Thermostat <input type="checkbox"/> Mercury <input checked="" type="checkbox"/> Digital	Other Comments/Notes:
<input checked="" type="checkbox"/> Smoke Detector	<u>Venstar</u>
<input type="checkbox"/> Exit Signs	<u>1</u>
<input type="checkbox"/> Caulking Material	
<input type="checkbox"/> 55-gal Drums	
<input type="checkbox"/> Qt/Gal Containers	
<input type="checkbox"/> Aerosol Cans	
<input type="checkbox"/> Other	



Other Hazardous Materials – Field Observation Form

Project Name: SBCUSD/Pacific High School

Completed By: RDS

Project No.: 18-16-105-02

Date: 04/18/18

Type of Material	Comments
<input checked="" type="checkbox"/> Light Ballast <input type="checkbox"/> PCB <input type="checkbox"/> Non-PCB	Location/Building #/Room #: <u>Bldg E, Room E-8</u>
<input checked="" type="checkbox"/> Fluor Light Tube Length: <u>4'</u> No. of Tubes: <u>36</u>	Quantities/Conditions: <u>12 fixtures, 3 tubes each</u>
<input checked="" type="checkbox"/> Thermostat <input type="checkbox"/> Mercury <input checked="" type="checkbox"/> Digital	Other Comments/Notes:
<input checked="" type="checkbox"/> Smoke Detector	<u>Venstar</u>
<input type="checkbox"/> Exit Signs	<u>2</u>
<input type="checkbox"/> Caulking Material	
<input type="checkbox"/> 55-gal Drums	
<input type="checkbox"/> Qt/Gal Containers	
<input type="checkbox"/> Aerosol Cans	
<input type="checkbox"/> Other	
<input checked="" type="checkbox"/> Light Ballast <input type="checkbox"/> PCB <input type="checkbox"/> Non-PCB	Location/Building #/Room #: <u>Bldg E, Room E-9</u>
<input checked="" type="checkbox"/> Fluor Light Tube Length: <u>4'</u> No. of Tubes: <u>36</u>	Quantities/Conditions: <u>12 fixtures, 3 tubes each</u>
<input checked="" type="checkbox"/> Thermostat <input type="checkbox"/> Mercury <input checked="" type="checkbox"/> Digital	Other Comments/Notes:
<input checked="" type="checkbox"/> Smoke Detector	<u>Venstar</u>
<input type="checkbox"/> Exit Signs	<u>2</u>
<input type="checkbox"/> Caulking Material	
<input type="checkbox"/> 55-gal Drums	
<input type="checkbox"/> Qt/Gal Containers	
<input type="checkbox"/> Aerosol Cans	
<input type="checkbox"/> Other	



Other Hazardous Materials – Field Observation Form

Project Name: SBCUSD/Pacific High School

Completed By: RDS

Project No.: 18-16-105-02

Date: 04/18/18

Type of Material	Comments
<input checked="" type="checkbox"/> Light Ballast	Location/Building #/Room #: <u>Bldg E, Room E-10</u>
<input type="checkbox"/> PCB	Quantities/Conditions: <u>12 fixtures, 3 tubes each</u>
<input type="checkbox"/> Non-PCB	Other Comments/Notes:
<input checked="" type="checkbox"/> Fluor Light Tube	
Length: <u>4'</u>	
No. of Tubes: <u>36</u>	
<input checked="" type="checkbox"/> Thermostat	<u>Venstar</u>
<input type="checkbox"/> Mercury	
<input checked="" type="checkbox"/> Digital	
<input checked="" type="checkbox"/> Smoke Detector	<u>2</u>
<input type="checkbox"/> Exit Signs	
<input type="checkbox"/> Caulking Material	
<input type="checkbox"/> 55-gal Drums	
<input type="checkbox"/> Qt/Gal Containers	
<input type="checkbox"/> Aerosol Cans	
<input type="checkbox"/> Other	
	<u>Room E-10 1/2: Not accessible</u>
<input type="checkbox"/> Light Ballast	Location/Building #/Room #:
<input type="checkbox"/> PCB	Quantities/Conditions:
<input type="checkbox"/> Non-PCB	Other Comments/Notes:
<input type="checkbox"/> Fluor Light Tube	
Length: _____	
No. of Tubes: _____	
<input type="checkbox"/> Thermostat	
<input type="checkbox"/> Mercury	
<input type="checkbox"/> Digital	
<input type="checkbox"/> Smoke Detector	
<input type="checkbox"/> Exit Signs	
<input type="checkbox"/> Caulking Material	
<input type="checkbox"/> 55-gal Drums	
<input type="checkbox"/> Qt/Gal Containers	
<input type="checkbox"/> Aerosol Cans	
<input type="checkbox"/> Other	

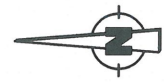
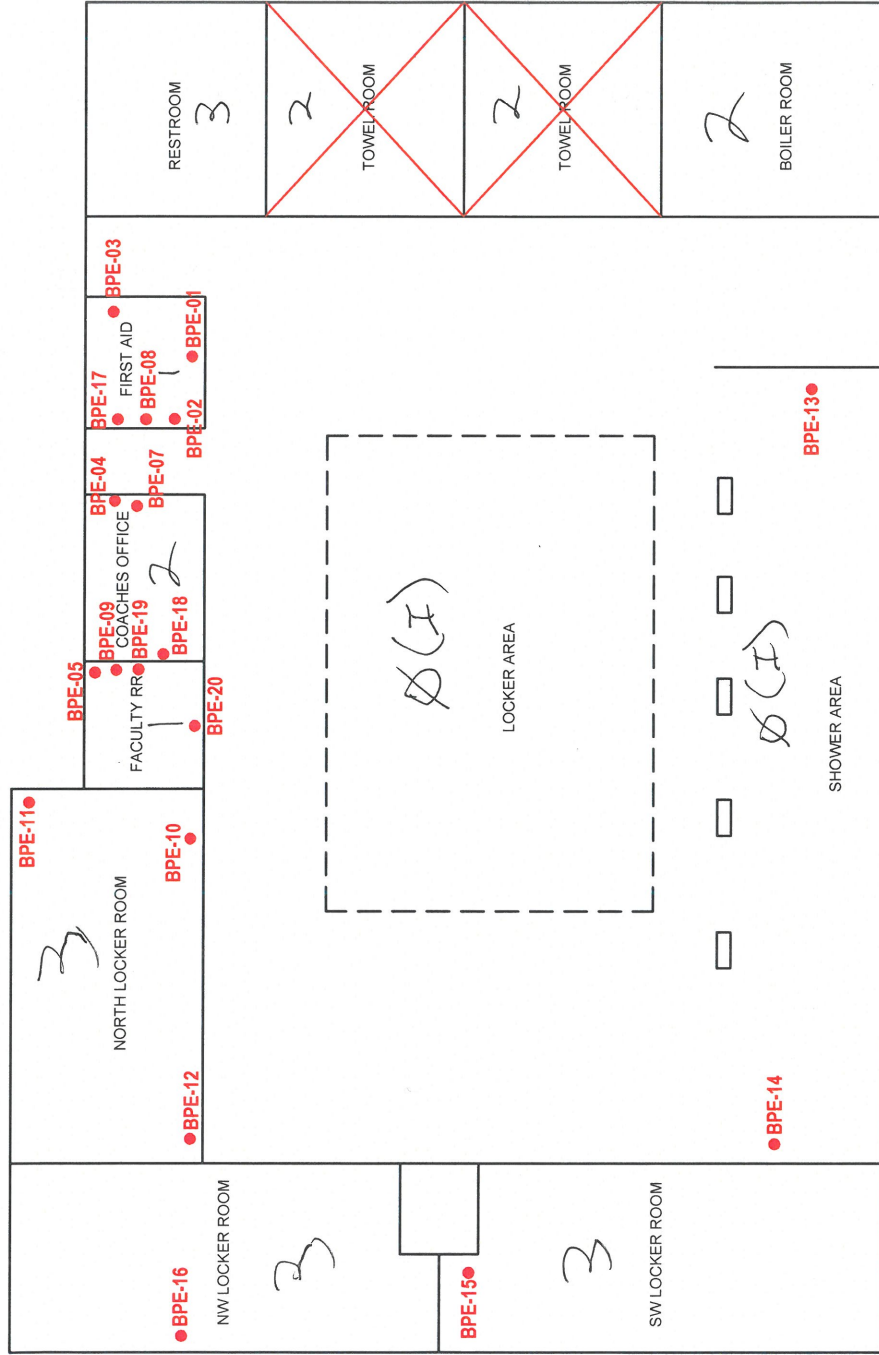

NOT TO SCALE

ASBESTOS SAMPLE LOCATIONS - BPE



PACIFIC HIGH SCHOOL
1020 PACIFIC STREET
SAN BERNARDINO, CALIFORNIA

Project No.
18-16-105-02

Figure No.
.