

**INDIAN SPRINGS HIGH SCHOOL
PERFORMING ARTS CENTER
PHASE 3**

**650 North Del Rosa
San Bernardino, CA 92410**

PHASE 3 ADDENDUM 03

November 28, 2016

Prepared By

JOHN SERGIO FISHER & ASSOCIATES
5567 Reseda Boulevard, Suite 209
Tarzana, CA 91356
(818) 344-3045
FAX (818) 344-0338



John Sergio Fisher & Associates Inc.

5567 Reseda Blvd. Suite 209
Tarzana, CA 91356
800.344.3045
818.344.3045
Fax 818.344.0338
mail@jsfarchs.com

To: All bidders FROM: John Sergio Fisher, Architect, AIA, Principal PROJECT: Indian Springs High School Performing Arts Center

SUBJECT: Phase 3 – Addendum 03

The following changes, omissions, and/or additions to the Project Manual, Construction Manual and/or Drawings shall apply to proposals made for and to the execution of the various parts of the work affected thereby, and all other conditions shall remain the same.

Careful note of the Addendum shall be taken by all parties of interest so that the proper allowances may be made in strict accordance with the Addendum, and that all trades shall be fully advised in the performance of the work which will be required of them.

Bidder shall acknowledge receipt of this Addendum in the space provided on the Bid Form. Failure to do so may subject Bidder to disqualification.

In case of conflict between Drawings, Project Manual, Construction Manual and this Addendum, this Addendum shall govern.

1 Added Contract Drawings

1.1 Catwalk Revisions

A. Add the following sketches

1. SK-CTWK 05A and SK-CTWK 05B inclusive.

2 Notice Inviting Bids – Phase 3 Advertised on Nov. 17th and Nov. 23rd

2.1 Bid Package 20A and 20B

A. Please note the Descriptions for the above referenced bid packages should read as follows:

1. Bid Package 20A – Doors/Frames/Hardware
2. Bid Package 20B - Carpentry

Phase 3 Addendum 03
Indian Springs High School Performing Arts Center
November 28, 2016

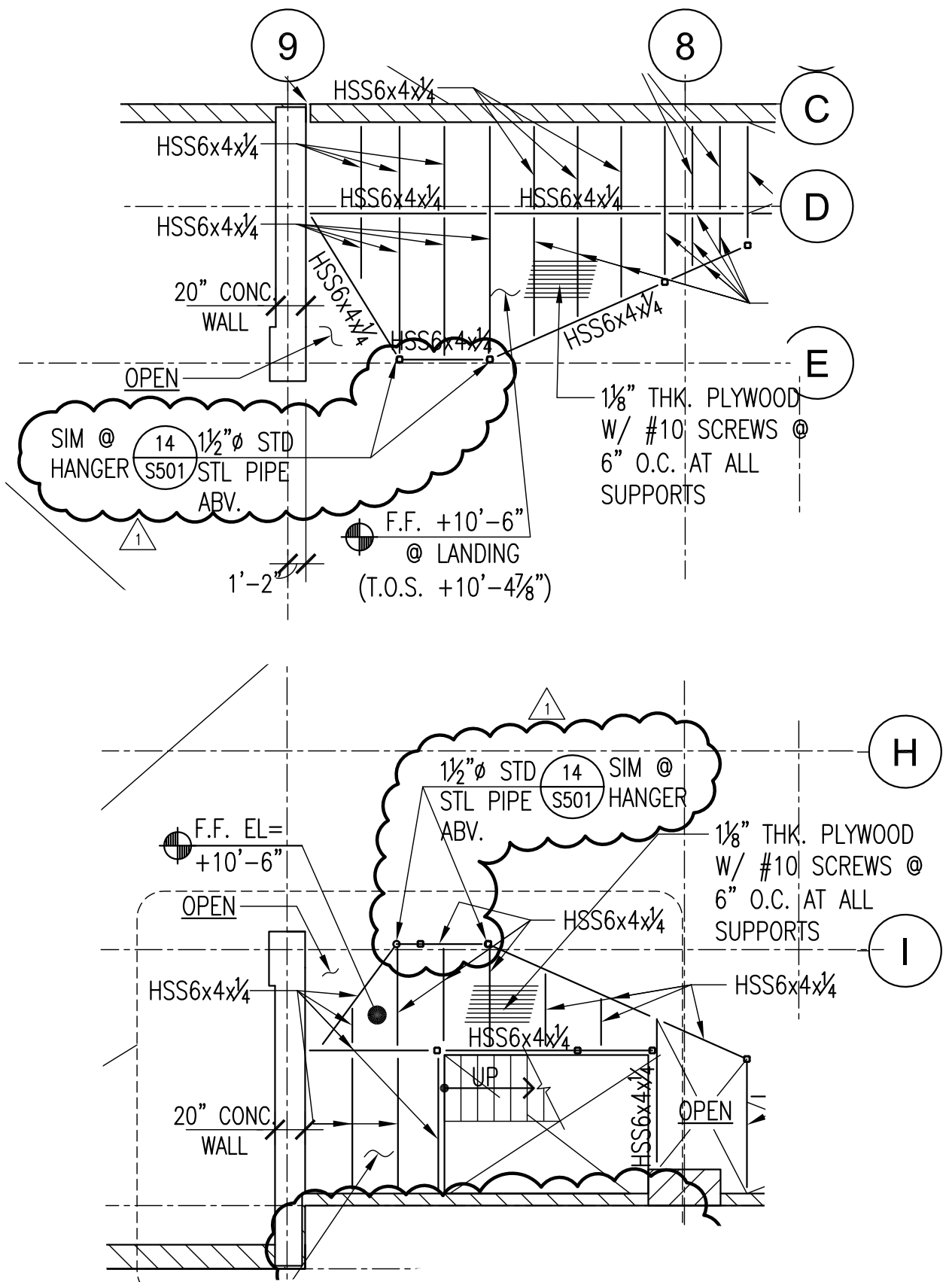

INDIAN SPRINGS HIGH SCHOOL PERFORMING ARTS CENTER 650 North Del Rosa Dr. San Bernardino, CA 92410	RFI NO.	APPN: 04-114977	Date: 11/22/2016 Scale: 1/8" = 1'-0"
ARCHITECTS: John Sergio Fisher & Associates Inc. jsfa	DRAWING TITLE.: MEZZANINE LEVEL FRAMING PLAN		Dwg. Sheet No.: S 2.03
ENGINEERS:	SKETCH DETAIL TITLE.: REVISED HANGERS AT BOX BOOMS		Sketch No.: SK-CTWK 05A

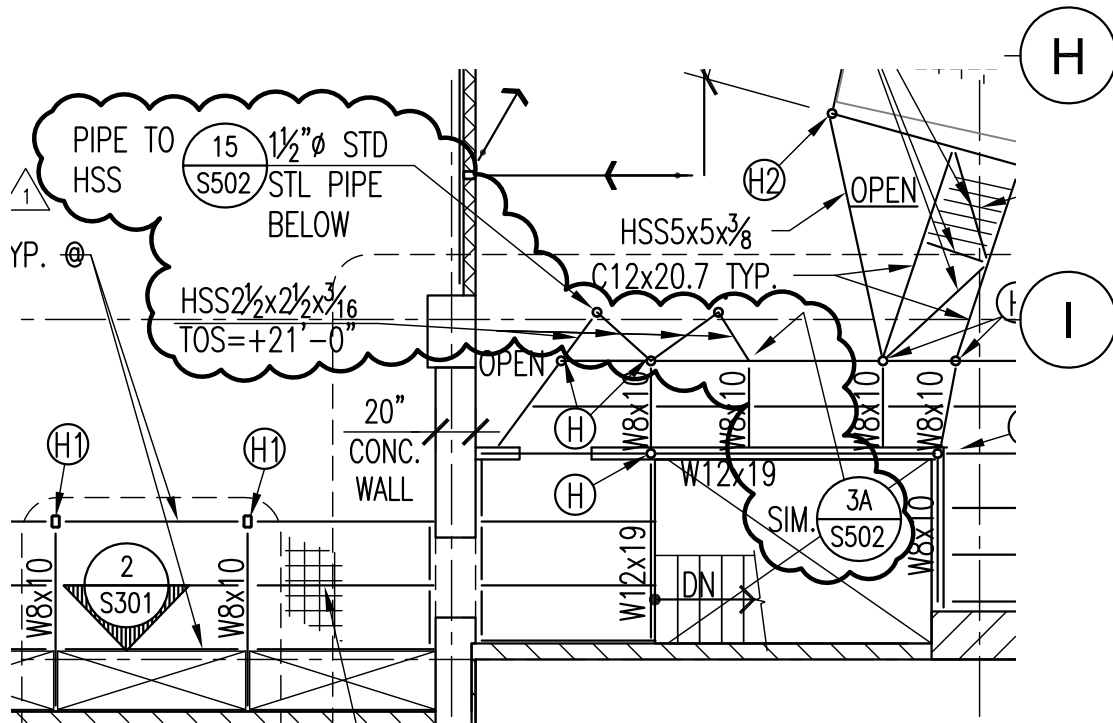
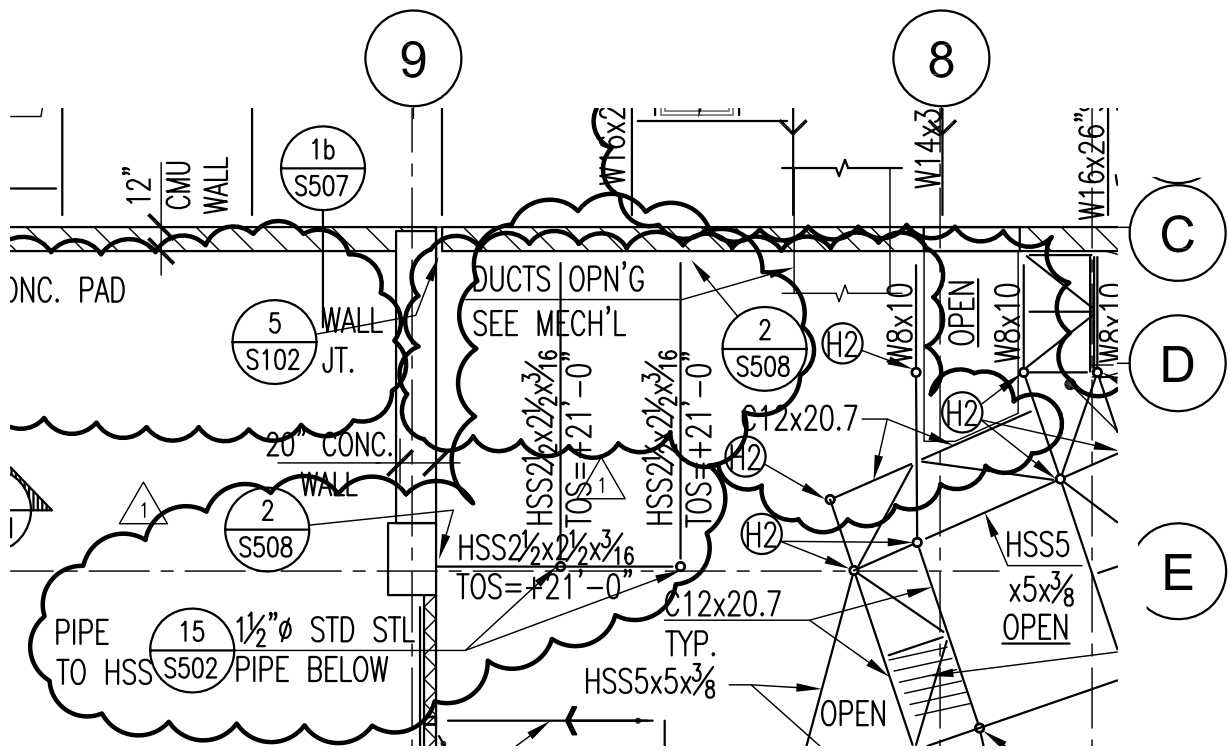

INDIAN SPRINGS HIGH SCHOOL PERFORMING ARTS CENTER 650 North Del Rosa Dr. San Bernardino, CA 92410	RFI NO.	APPN: 04-114977	Date: 11/22/2016 Scale: 1/8" = 1'-0"
ARCHITECTS: John Sergio Fisher & Associates Inc. jsfa	DRAWING TITLE: LOW ROOF CATWALK LEVEL FRAMING PLAN		Dwg. Sheet No.: S 2.04
ENGINEERS:	SKETCH DETAIL TITLE.: REVISED HANGERS AT BOX BOOMS		Sketch No.: SK-CTWK 05B