



## **ADDENDUM NUMBER 2**

To the Contract Documents  
For the Construction of

**BRADLEY ES & MARSHALL ES**  
**CANOPY REPLACEMENT**  
**Bid No. F13-07**

**For**

***SAN BERNARDINO CITY UNIFIED SCHOOL DISTRICT***

April 11, 2014

### **NOTICE TO BIDDERS**

*It is intended that all work affected by the following provisions shall conform to the original plans and specifications. Delete or modify each of the following items wherever appearing on Drawings, and/or Specifications. Acknowledge receipt of Addendum No. 2 in the space provided on the Contractor's Proposal. Failure to do so may subject bidder to disqualification.*

### **SPECIFICATIONS:**

**Item Number 1;** Reference Bid Cover Sheet; Replace this sheet with the attached **Bid Cover Sheet**.

**Item Number 2;** Reference Notice Inviting Bids: Under "Submittal of Bids" Revise the last sentence to read

**"The Bids are due at 2:00 p.m. on Thursday, April 17, 2014."**

At the end of page 3 under "Important Dates:" revise the Bid Opening to:

**"Thursday, April 17, 2014 at 2:00 PM"**

Revise the Bid Posting on District Website to:

**"Friday, April 18, 2014"**

## **DRAWINGS:**

**Item Number 3;** Reference Bradley sheet A-1 – Bradley Site Plan; Replace this sheet with attached sheet **A-1 – Bradley Site Plan.**

Note: Changes are identified by Delta 1 symbol.

**Item Number 4;** Reference Marshall Sheet A-1 – Marshall Site Plan; Replace this sheet with attached sheet **A-1 – Marshall Site Plan.**

Note: Changes are identified by Delta 1 symbol.

**Item Number 5;** Reference Marshall Sheet A-4 – Marshall Covered Walk @ Bldg 'A' Demo & New Work; Replace this sheet with attached sheet **A-4 – Marshall Covered Walk @ Bldg 'A' Demo & New Work**

Note: Changes are identified by Delta 1 symbol

End of Addendum 2



**Ralph Pacini,  
PCH ARCHITECTS, LLP**

**SAN BERNARDINO CITY UNIFIED SCHOOL DISTRICT**

**BID COVER SHEET (*revised*)**

**BID NO.:** F13-07

**BID DUE:** Thursday, April 17, 2014 at 2:00 PM

**PROJECT NAME:**

Bradley ES & Marshall ES Canopy Replacement

**THE WORK UNDER THIS BID IS A PROJECT OF:**

Facilities Management Dept.

**BID PACKAGE SUBMITTAL FROM:**

**BIDDER/  
CONTRACTOR:**

**BIDDER TELEPHONE  
& CONTACT PERSON**

**CONTENTS MUST INCLUDE:**

**(Please Check Each Box)**

**Attachments:**

☐

1 - Bidder's Non-collusion Affidavit

☐

2 - Site Visit Certification

☐

3 - Certification of Compliance with DVBE Policy)

☐

4 - Proposed Subcontractors

☐

5 - Bid Bond Form

☐

6 - Bidder References & Responsibility Information

☐

7 - Supplemental Bid Information (For Multiple School Projects)

**SUBMIT BID TO:**

**BID BOX - PURCHASING DEPARTMENT**  
SAN BERNARDINO CITY UNIFIED SCHOOL DISTRICT  
777 NORTH "F" STREET  
SAN BERNARDINO, CA 92410

**Each Bidder/Contractor must complete the information on this sheet and affix this sheet to the outside of their bid envelope by gluing or taping.**



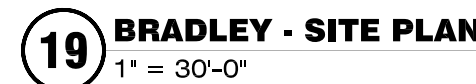

**6 ADA PARKING RATIO - BRADLEY ELEM**





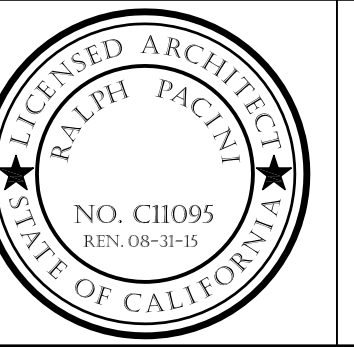

# MARSHALL ES CANOPY REPLACEMENT

**SAN BERNARDINO CITY UNIFIED SCHOOL DISTRICT**

PARKING RATE - MARSHALL ELEMENTARY SCHOOL				
PARKING AREA	STANDARD SPACES	ACCESSIBLE		TOTAL
		ALTO	VAN	
PARKING AREA "M"	24	0	1	25
PARKING AREA "P"	15	1	0	14
ACCESSIBLE PARKING REQUIREMENTS PER 500 OR LESS - TABLE 1108				
TOTAL PARKING IN LOT	REQUIRED ACCESSIBLE	INCLUDING VAN ACCESSIBLE		
1-25 SPACES	1 SPACE(S)			
26-50	2			
51-75	3			
76-100	4			
101-150	5			
151-200	6			
201-300	7			
301-400	8			
401-500	9			
501-1,000	2% OF TOTAL	(1) 24		

**PATH OF TRAVEL: (P.O.T.)**

NEW (P.O.T.)	EXISTING (P.O.T.)
--------------	-------------------

AS INDICATED IS A BARRIER FREE ACCESS ROUTE WITHOUT ANY ABRUPT VERTICAL CHANGES EXCEEDING 1/2" BEVELED AT 1:2 MAXIMUM SLOPE. EXCEPT THAT LEVEL CHANGES DO NOT EXCEED 1/4" VERTICAL AND IS AT LEAST 48" WIDE. SURFACE IS SLIP RESISTANT, STABLE, FIRM AND SMOOTH. CROSS-SLOPE DOES NOT EXCEED 2% AND SLOPE IN THE DIRECTION OF TRAVEL DOES NOT EXCEED 5%. THE SURFACE SHALL BE MAINTAINED FREE OF OVERHANGING OBSTRUCTIONS TO 80" MINIMUM (11338.8.2) AND PROTRUDING OBJECTS GREATER THAN 4" PROJECTION FROM WALL AND ABOVE 27" AND LESS THAN 80" (11338.8.6). ARCHITECT TO VERIFY THERE ARE NO BARRIERS IN THE PATH OF TRAVEL AND PATH OF TRAVEL COMPLIES WITH CBC 11338.

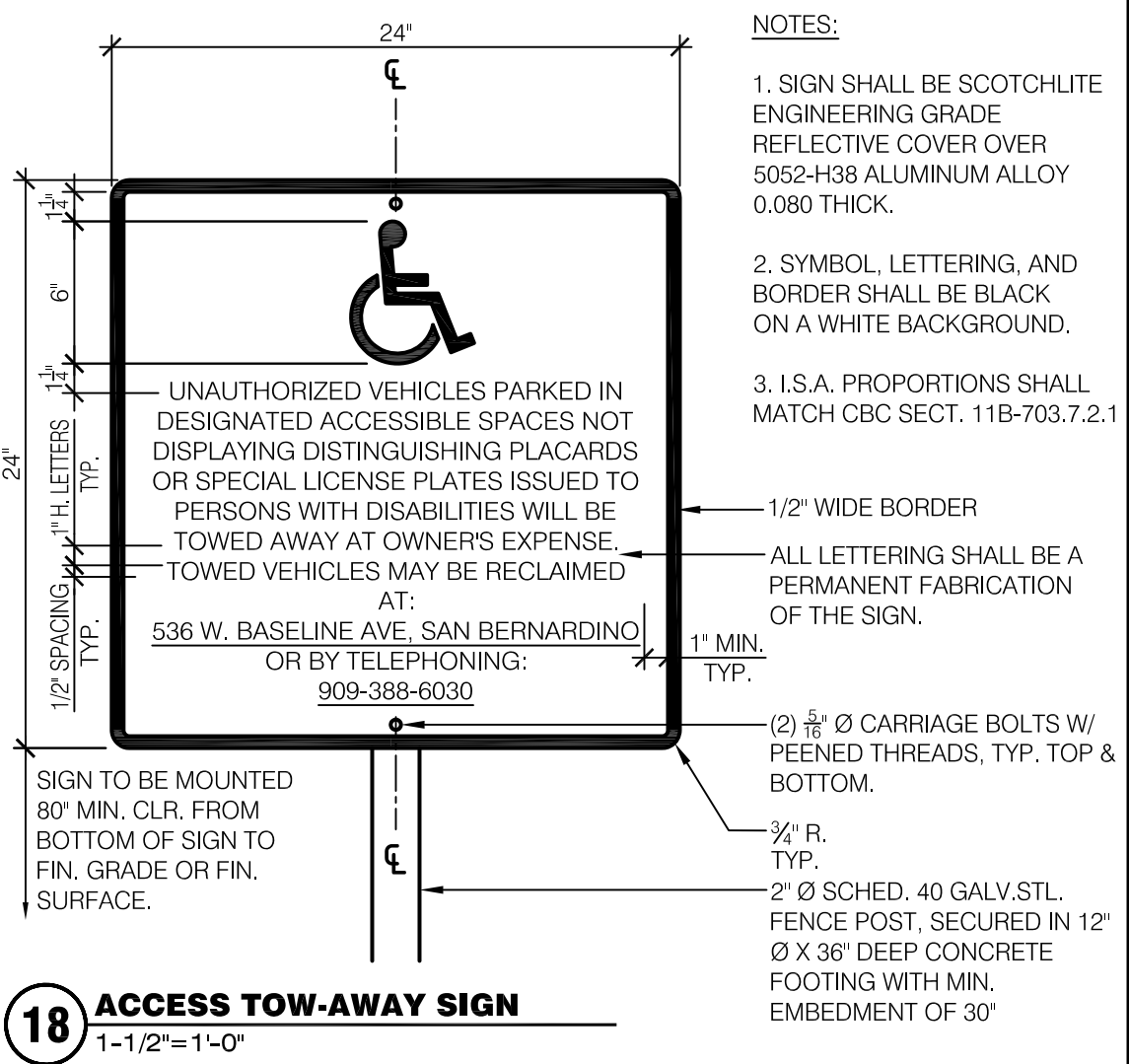

-----33RD STREET

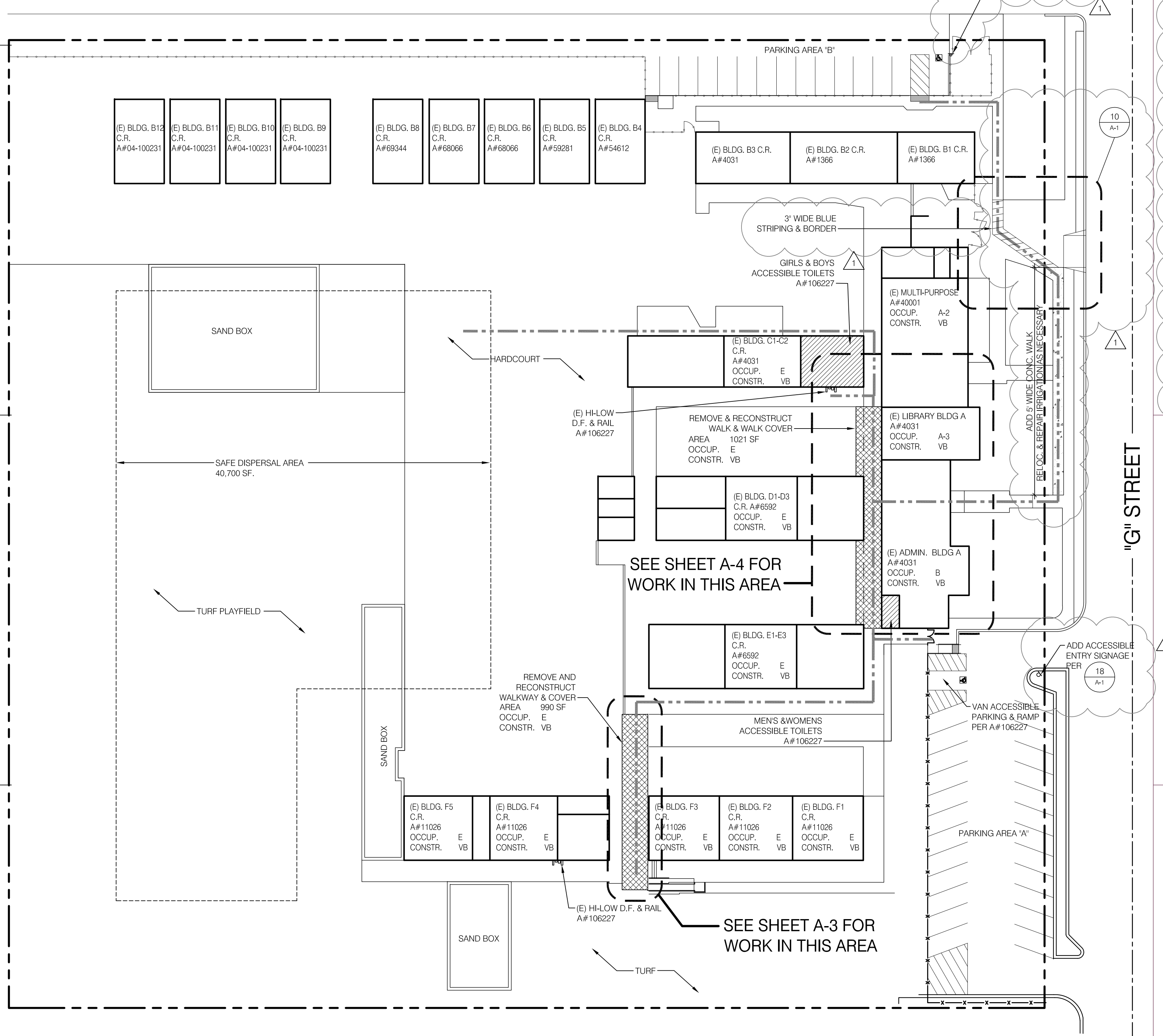

**19 MARSHALL - SITE PLAN**  
1"=30'

**10 PARTIAL PLAN - NEW P.O.T.**  
1" = 10'

NOTES:

1. NEW SIDEWALK CROSS-SLOPE SHALL BE LESS THAN 2%
2. RELOCATE EXISTING IRRIGATION SYSTEM AS NECESSARY FOR INSTALLATION OF NEW WALK. REWORK TO PROVIDE FULL COVERAGE OF TURF AREA WITHOUT IRRIGATING SIDEWALKS

**10 PARTIAL PLAN - NEW P.O.T.**  
1" = 10'

SEE SHEET A-4 FOR  
WORK IN THIS AREA—

SEE SHEET A-3 FOR  
WORK IN THIS AREA

SA STAMP

IDENTIFICATION STAMP  
DIVISION OF THE STATE ARCHITECT  
OFFICE OF REGULATION SERVICES

PP# 04-113213  
N. 36-55

C \_\_\_\_\_ FLS \_\_\_\_\_ SS \_\_\_\_\_

DATE \_\_\_\_\_

1	4/11/14	ADDENDUM NO. 2
---	---------	----------------

ARK	DATE	DESCRIPTION
-----	------	-------------

PROJECT NO: 10954

CHK'D BY:

DATE:

SHEET TITLE

MARSHALL SITE PLAN

# A-1



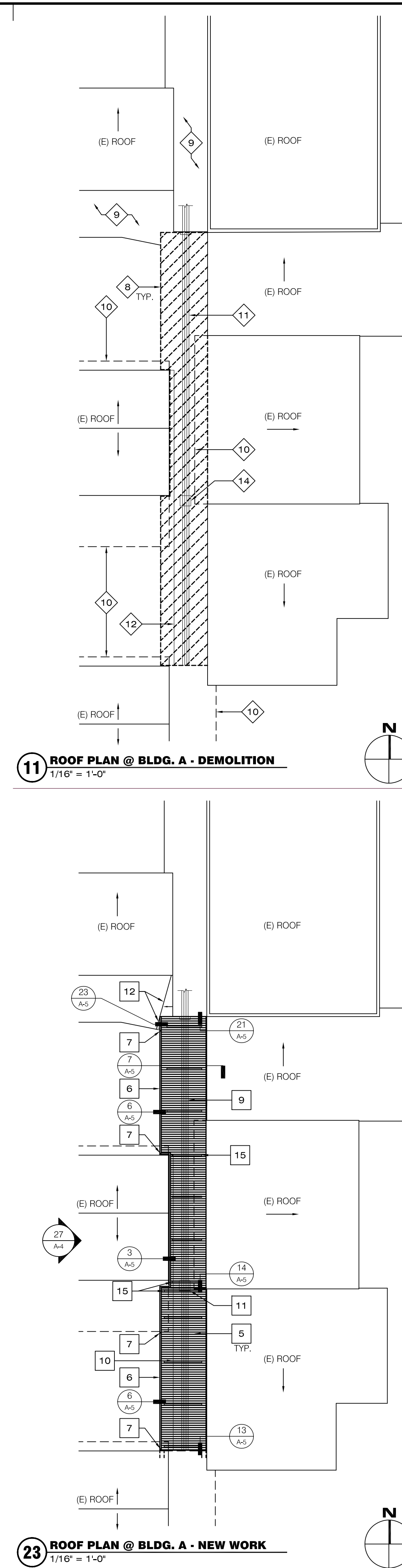
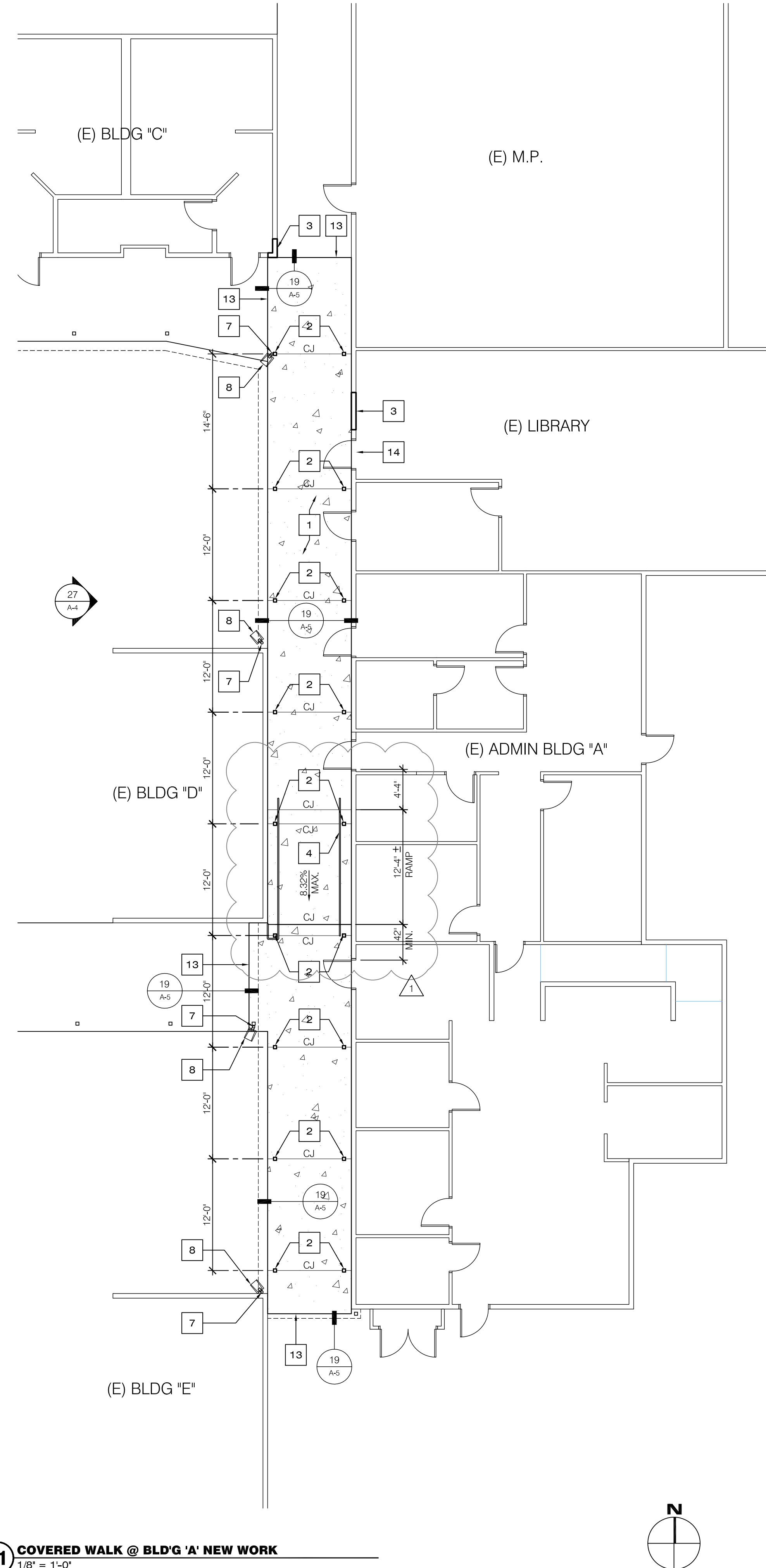
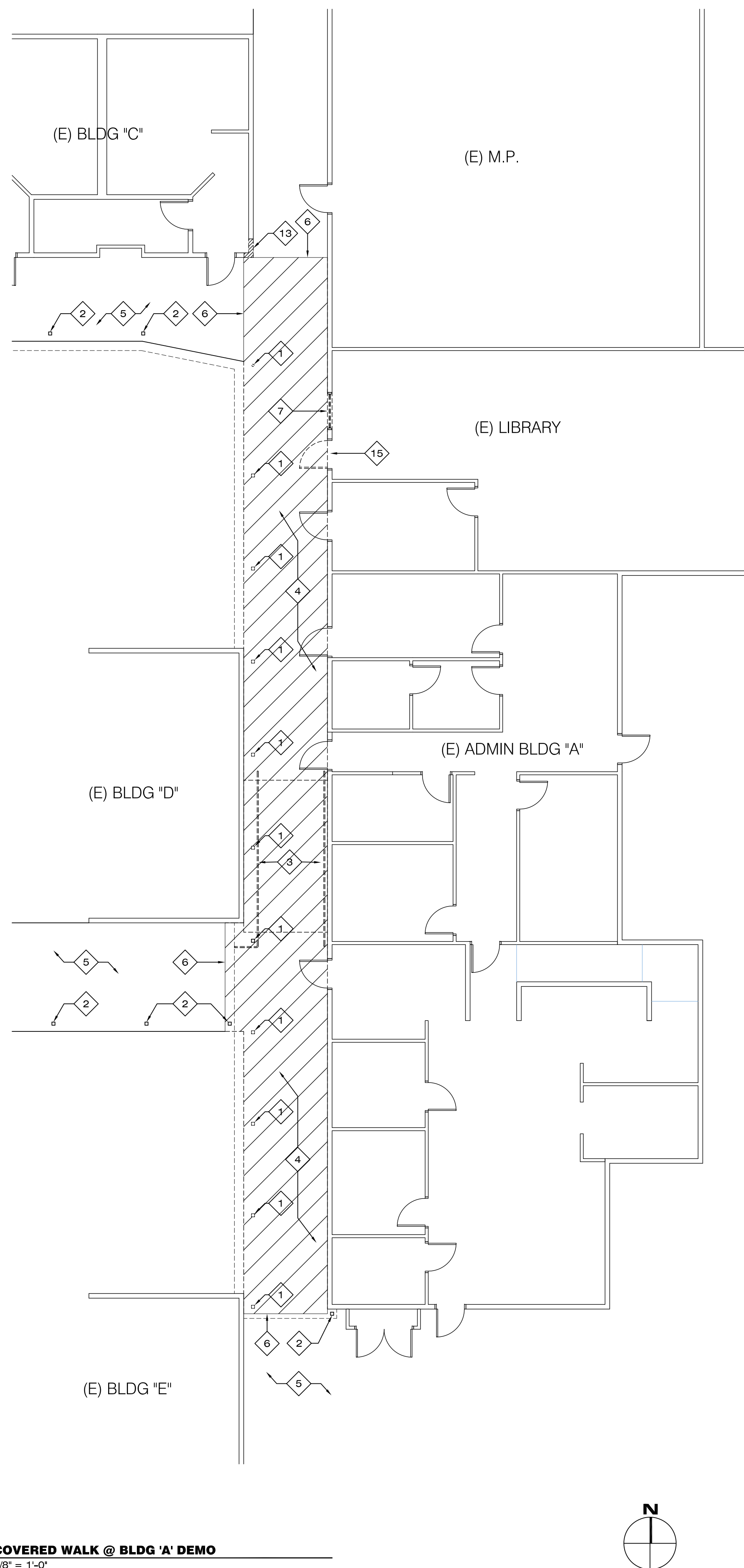

- **DEMOLITION KEYNOTES**

  1. REMOVE EXISTING COLUMN AND FOOTINGS.
  2. EXISTING COLUMN TO REMAIN.
  3. REMOVE EXISTING HANDRAIL.
  4. REMOVE EXISTING SIDEWALK.
  5. EXISTING SIDEWALK TO REMAIN.
  6. EXISTING CONTROL JOINT.
  7. REMOVE EXISTING WINDOW AND FRAME, REPAIR PERIMETER FRAMING AS NECESSARY.
  8. REMOVE EXISTING COVERED WALK ROOF STRUCTURE AND ROOFING.
  9. EXISTING COVERED WALK TO REMAIN.
  10. EXISTING ROOF OVERHANG TO REMAIN.
  11. EXISTING ELECTRICAL CONDUIT ON COVERED WALK ROOF TO REMAIN. PROTECT AND SUPPORT CONDUIT IN PLACE DURING DEMOLITION AND NEW CONSTRUCTION. VERIFY QUANTITY IN FIELD.
  12. EXISTING ELECTRICAL CONDUIT ON STRUCTURE OF COVERED WALK ROOF. PROTECT AND SUPPORT IN PLACE DURING DEMOLITION AND NEW CONSTRUCTION.
  13. BREAK OUT WALL AS NECESSARY TO INSTALL NEW STRUCTURE.
  14. REMOVE EXISTING LIGHT FIXTURE, CLEAN, RE-LAMP AND RE-INSTALL ON NEW STRUCTURE. REPLACE CONDUIT AND WIRING AS NECESSARY.
  15. REMOVE EXISTING DOOR, FRAME TO REMAIN.

- DEMOLITION LEGEND**

- NEW WORK KEYNOTES**

  - 4" CONCRETE SIDEWALK.
  - STEEL HSS COLUMN, PAINTED.
  - INFILL EXISTING OPENING WITH 2x STUDS TO MATCH EXISTING. REPLACE INTERIOR AND EXTERIOR FINISHES AS NECESSARY TO MATCH EXISTING.
  - GALVANIZED STEEL HANDRAILS. SEE 

26

4-64
  - 18 GAUGE REVERSE BOX RIB DECK WITH KYNAR FINISH ON BOTH SIDES.
  - 18 GAUGE GUTTER WITH KYNAR FINISH TO MATCH DECKING.
  - 3" Ø STANDARD STEEL PIPE DOWNSPOUT, PAINTED. SEE 

4

A
  - CONCRETE SPLASH BLOCK.
  - EXISTING ELECTRICAL CONDUIT, SUPPORT ON P5500 UNISTRUT CHANNELS @ 10' O.C., VERIFY QUANTITY IN FIELD. SEE 

4

A-5
  - EXISTING CONDUIT, SUPPORT ON HSS BEAMS.
  - RE-INSTALL EXISTING LIGHT FIXTURE.
  - INSTALL NEW CRICKET. PATCH ROOFING FLASH TO MATCH EXISTING ROOFING.
  - FLUSH TRANSITION.
  - INSTALL NEW 3'-0" X 7'-0" X 1-3/4" HOLLOW METAL DOOR IN EXISTING FRAME. SEE 

16

A-5
  - P5500 UNISTRUT CHANNELS. (TYP.)

- ### NEW WORK LEGEND

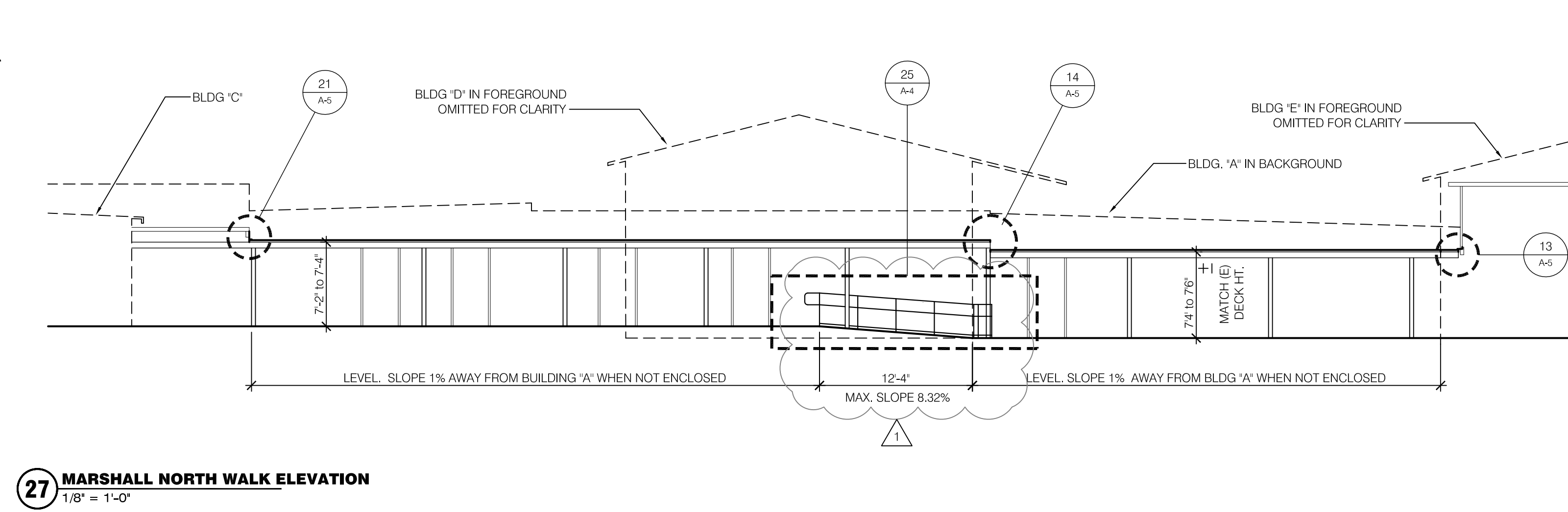
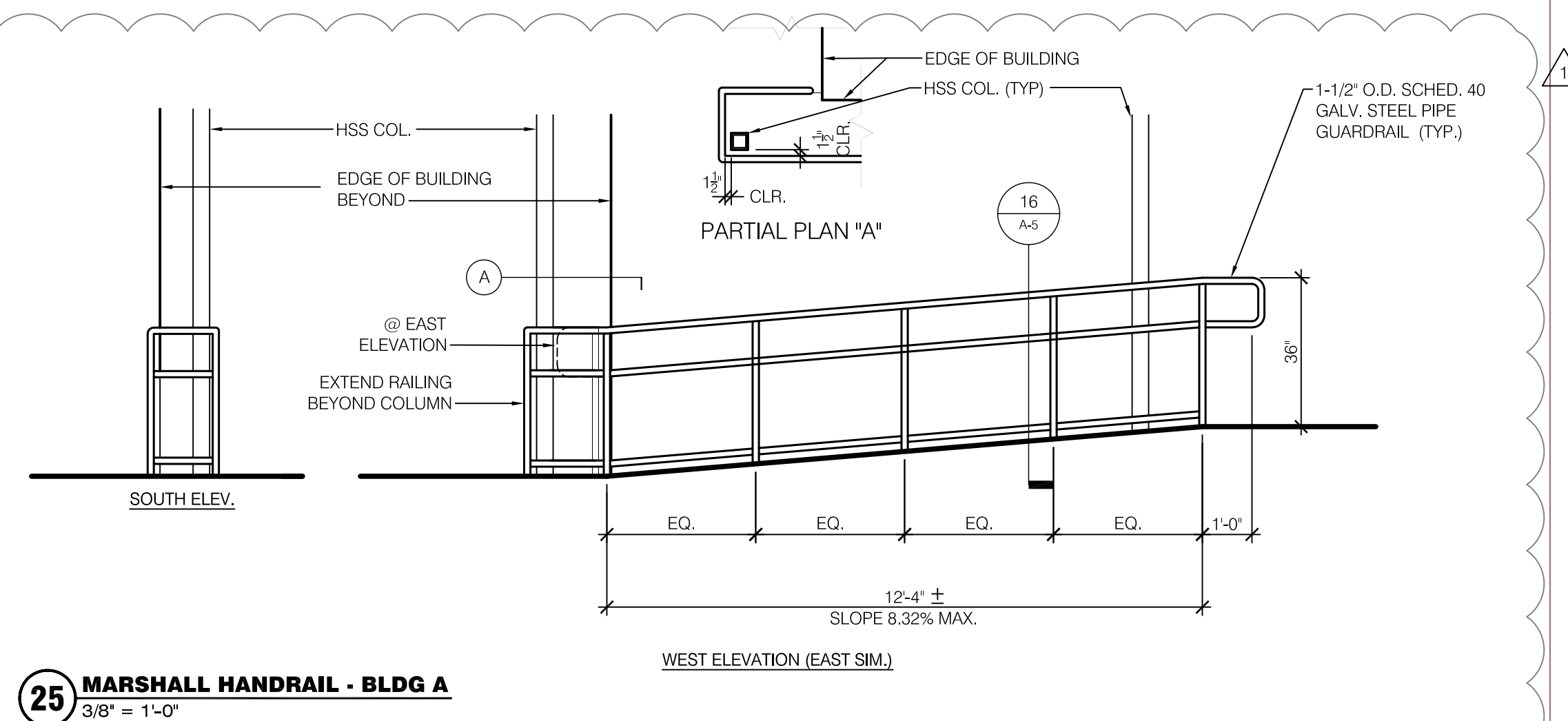

# MARSHALL ES CANOPY REPLACEMENT

**SAN BERNARDINO CITY UNIFIED SCHOOL DISTRICT**